WIKIPEDIA
The Free Encyclopedia

Timeline of protests against Donald Trump

Numerous protests in opposition to Donald Trump (a politician, media personality, and businessman) took place during his candidacy (beginning in 2015) then his presidency (from 2017 through 2021). The demonstrations were largely organized and made up of left-wing American citizens throughout the United States. Protests at times were attacked by Trump-supporters and sometimes violent towards Trump supporters.

People taking part of the 2017 Women's March on DC the day after Donald Trump's inauguration

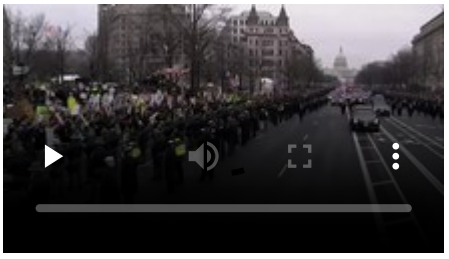

Protesters at the inauguration of Donald Trump

A protest against Trump at the future Trump International Hotel, Washington, D.C., on July 9, 2015

2016 presidential campaign

2015

Protests against Trump began following the announcement of his candidacy in June 2015, especially after he said that illegal immigrants from Mexico were "bringing drugs, bringing crime, they're rapists".[1][2]

- **June 16** – Trump announced his candidacy for President of the United States.[3]
- **June 29** – At a luncheon in Chicago, about 100 protesters gathered across from the City Club of Chicago to demonstrate.[1]
- **July 9** – In Washington, D.C., a group of protesters gathered outside of the future Trump International Hotel, Washington, D.C. to demonstrate and "call for a worldwide boycott of Trump properties and TV shows".[4]
- **July 10** – While Trump spoke at a Friends of Abe gathering, about 150 protesters gathered with signs and hitting piñatas made in Trump's image. A smaller group of Trump supporters gathered near the protests and caused tension, with one Trump supporter beginning to jab at protesters.[5]
- **July 12** – Protesters interrupted Trump at a speech in Phoenix, Arizona, with a large sign and were later escorted out while Trump supporters chanted "U-S-A!".[6]
- **July 23** – Trump arrived in Laredo, Texas, and was greeted by protesters while others gathered in support.[7]
- **August 11** – About 150 protesters gathered in Birch Run, Michigan outside of a rally at the Birch Run Expo Center, gathered by the Democratic Party of Michigan due to what they called "anti-immigrant, anti-veteran statements" made by Trump.[8]

- **August 25** – During a press conference, Univision anchor Jorge Ramos began to question Trump since before being called on. After being told "Sit down! you weren't called" and "Go back to Univision", Ramos continued to protest Trump's plan to deport illegal immigrants and their children born into citizenship in the U.S. Trump motioned to his security, with Keith Schiller removing Ramos from the event. Trump later met with Ramos alone.[9][10][11]
- **September 3** – Trump's chief of security, Keith Schiller, was filmed punching a protester.[12]
- **October 14** – In Richmond, Virginia, several clashes broke out between protesters and Trump supporters.[13]
- **November 7** – Over 200 protesters, many of them Latino, demonstrated outside of 30 Rockefeller Plaza, where Trump was hosting *Saturday Night Live*.[14]
- **December 4** – After being interrupted ten times during a speech in Raleigh, North Carolina, Trump ended his rally.[15]
- **December 12** – Multiple protesters heckled Trump during a rally in Aiken, South Carolina.[16]
- **December 22** – More than a dozen protesters were ejected from a 9,000-person Trump rally in Grand Rapids, Michigan, after interrupting the candidate's speech more than 10 times. One audience member punched a protester. Trump called the hecklers "drugged out" and "so weak" for not resisting when security guards escorted them away. Trump questioned why the protesters would heckle him in front of "a group of 9,000 maniacs that want to kill them."[17]

2016

During the Republican primaries

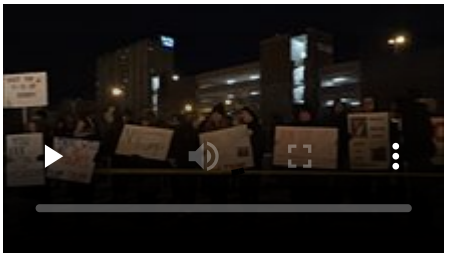

Trump protest in Lowell, Massachusetts, January 2016

- **January 4** – Protesters interrupted Trump several times in Lowell, Massachusetts, with some chanting support for Bernie Sanders and the Black Lives Matter movement.[18]
- **January 8** – During Trump's visit to Burlington, Vermont, about 700 protesters demonstrated in the City Hall Park.[19]
- **February 27** – In Valdosta, Georgia, 30 Valdosta State University students were asked to leave a college venue leased by the Trump campaign for a speech.[20][21]
- **February 29** – At a rally, veteran photojournalist Chris Morris was grabbed by his throat and thrown to the ground by a member of the Secret Service.[22]
- **March 1** – Kashiya Nwanguma attended a Trump rally in Louisville, Kentucky, with two anti-Trump signs. She reported that Trump supporters ripped her signs away and shouted insults at her.[23]
- **March 10** – As Trump was being led by police from a rally in Fayetteville, North Carolina, a protester was punched by a Trump supporter. Charges of assault and battery were filed by the Cumberland County Sheriff's Office.[24][25][26] A protester being led by police from a rally in Fayetteville, North Carolina, was sucker punched by John McGraw, a Trump supporter. McGraw later told the media that the next time he saw the protester, "we might have to kill him."[27] McGraw was subsequently charged with assault and battery[24][26][28] and given 12 months of probation.[29] On *Meet the Press*, Trump said that he had instructed his team to look into paying McGraw's legal fees and said, "He obviously loves his country."[27]

- **March 11** – During a rally in St. Louis, at which Trump was "repeatedly interrupted by protesters, violence broke out between supporters of Trump and protesters, resulting in 32 arrests."[30][31] A planned event for later that day in Chicago drew confrontations between supporters and protesters in the arena at the University of Illinois at Chicago before Trump could come out to speak, due to an unusually large number of protesters, and the campaign cancelled the rally due to safety concerns. Trump stated that he made the decision himself, commenting, "I didn't want to see people get hurt [so] I decided to postpone the rally."[32][33][34]

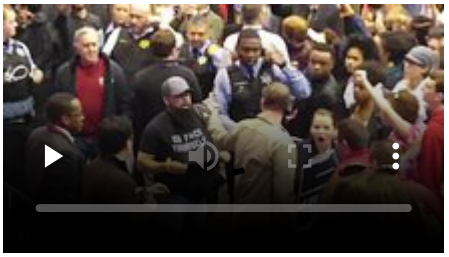

Trump rally at UIC Pavilion in Chicago on March 11, 2016, immediately after news of Trump's cancellation of attendance of the event. Many protesters cheer "Bernie!" to show their support for Democratic candidate Bernie Sanders.

- **March 12** – Thomas Dimassimo, a 32-year-old man, attempted to rush the stage as Trump was speaking at a rally in Dayton, Ohio. Dimassimo was stopped by Secret Service agents and subsequently charged with misdemeanor disorderly conduct and inducing panic.[35]
- **March 13** – Trump refused to take responsibility for clashes at his campaign events, criticized protesters who have dogged his rallies, and demanded that police begin to arrest rally protesters.[36] His Kansas City rally was interrupted repeatedly by protesters in the arena while protesters outside the event were pepper sprayed by police.[37][38] In an effort to dissuade future protesters, Trump may begin to request that protesters be arrested " [b]ecause then their lives are going to be ruined."[38]
- **March 17** – During an interview with CNN, Trump predicted "you'd have riots" if he were denied the Republican nomination despite having the most delegates at the convention.[39]
- **March 18** – Between 500 and 600 people engaged in a standoff outside of a rally in Salt Lake City, Utah. Police officers formed a human barricade to separate the two groups, who largely remained nonviolent. Toward the end of the rally, protesters tore down a security tent at a Trump rally in Utah and threw rocks at rally attendees as they left. Two people unsuccessfully attempted to breach the entrance of the venue. Secret Service officers secured the inside of the venue and roughly 40 police officers in riot gear repelled the protesters from entering the building.[40] No arrests were made.[41][42]
- **March 19** – Thousands of anti-Trump protesters in New York chanted "Fuck Trump!" and "Donald Trump, Go away!" as they rallied around the Trump International Tower building near 60th St. and Columbus Circle. The group was followed by dozens of NYPD officers who lined the streets with metal barricades and blocked the protesters path as they tried to cross busy intersections. After violence broke out, police pepper-sprayed the crowd, whom police refused to let cross the street.[43] During a simultaneous protest, protesters blocked a highway leading to Trump's Fountain Hills, Arizona rally, leading to three arrests.[44]
- **April 14** – Hundreds of protesters gathered in a New York City Hyatt hotel against the wishes of the hotel staff.[45]
- **April 28** – Several hundred protesters in Costa Mesa, California, clashed with police and Trump supporters outside the OC Fair & Event Center, where Trump was holding a rally. Seventeen people were arrested and five police cars were damaged.[46]
- **April 29** – Around 1,000 to 3,000[47][48][49] protested in the area surrounding Burlingame, California, where Trump was to give a speech at the California GOP convention.[50] Protesters rushed security gates at one point.[51] Activists blocked a main intersection outside the event and vandalized a police car. Eventually, the police restored order in the area.[52] For safety reasons, Trump himself was forced to climb over a wall and enter through a back entrance of the venue.[53]

- **May 1** – Thousands of May Day demonstrators marched in downtown Los Angeles on Sunday, some speaking out in support of workers and immigrants, others criticizing Trump. LAPD Sergeant Barry Montgomery told *The Los Angeles Times* that no one was arrested. Some protesters carried a big inflatable figure of Trump holding a Ku Klux Klan hood in his right hand.[54]

Protests in New York City on April 14, 2016. One banner reads "Fuck UR Wall", denouncing Trump's policy on immigration.

After Trump won the primaries

- **May 7** – Protesters shouting "Love Trumps Hate" met Trump supporters before his second rally in Washington. Many protesters outside spoke out against Trump's words and policy stances regarding women, Hispanics, and Muslims, including his plan to build a wall between the U.S. and Mexico. Later in the day, a group of protesters blocked a road near where Trump was supposed to speak, hoping to keep him from reaching the location. According to authorities, "a small number of arrests" were made.[55]

Police Presence outside San Diego Convention Center on May 27, 2016

- **May 24** – Following a rally in Albuquerque, New Mexico, protesters began throwing rocks and bottles at police and police horses, smashed a glass door at the convention center, and burned a number of Trump signs and flags, filling the street with smoke.[56][57] Video footage of the incident also showed protesters jumping on top of several police cars.[58]
- **May 25** – Anti-Trump protesters were arrested after clashing with Trump supporters in Anaheim who alleged the protesters were "illegals" and were "going to burn in Hell."[59][60]
- **May 27** – Anti-Trump protesters clashed with Trump supporters and with police after a Trump rally ended in San Diego. Protesters waved Mexican flags and signs supporting Bernie Sanders.[61] Some protesters were arrested when they attempted to push past railings separating them from the Convention Center where Trump was speaking.[62] The clashes, largely verbal and resulting in no injuries or property damage, began after the Trump rally ended and his supporters poured into the street. Individuals on both sides shouted and threw trash and the occasional punch, but no injuries or property damage were reported. Police then declared the protest an illegal assembly and ordered the crowd to disperse. Further arrests were made when some members of the crowd failed to disperse. A total of 35 people were arrested in that protest.[61][62][63]
- **June 2** – Protests and riots occurred outside a Trump rally in San Jose, California. During a series of protests, hundreds of anti-Trump protesters waving Mexican flags climbed on cars, and harassed supporters of Donald Trump. There were reports of violence including instances of bottles being thrown and assaults against Trump supporters.[64][65] A police officer was assaulted.[66][65][67] At least one American flag was burned by protesters.[68] Video footage went viral of a female Trump supporter being pelted by eggs thrown by protesters.[69] The violence and police inaction was decried at San Jose City Hall later that month.[70]
- **June 10** – Anti-Trump protesters and Trump supporters clashed outside a rally in Richmond, Virginia. One Trump supporter was punched and several protesters were pushed to the ground by police. Five people were arrested but only one was charged.
- **June 16** – A photographer for the *Dallas Advocate* was hit on head with a rock that had been thrown from a crowd outside a Dallas rally that included both Trump supporters and

protesters.[71]

- **June 18** – During a rally in Las Vegas, Michael Sandford, a 20-year-old British national, was arrested for assault and held in the county jail until he was arraigned in federal court and charged with "an act of violence on restricted grounds". He was accused of attempting to seize a police officer's firearm and later claiming he intended to kill Trump. A British citizen, he was in the U.S. illegally and is being held without bond.[72][73] He has since then pleaded guilty to federal charges of being an illegal alien in possession of a firearm and disrupting an official function.[74]
- **July 1** – Three people were arrested after a conflict occurred between Trump supporters and anti-Trump protesters outside the Western Conservative Summit. According to *The Gazette*, a man grabbed pro-Trump bumper stickers from a woman selling them outside Denver's convention center, ripped some of them, and threw them in her face. A pushing match then ensued, with many people spilling into the street.[75]

After the official nomination

Trump's Hollywood Walk of Fame star was destroyed in October 2016.

- **August 4** – Protesters stood silently among seated attendees at a Portland, Maine Trump rally, and held up pocket Constitutions, in reference to Khizr Khan's DNC speech days earlier. The protesters were ejected from the rally.[76]
- **August 19** – Dozens of protestors gathered in front and marched around the building where a fundraiser for Trump was held in Minneapolis. "Later in the evening, a smaller contingent grew unruly. Some fundraiser attendees were pushed and jostled, spit on and verbally harassed as they left the convention center."[77]
- **August 31** – A group of approximately 500 people protested in downtown Phoenix, Arizona, chanting and hitting a Trump piñata. There were no arrests, although police had to usher two anti-Trump protesters off the sidewalk where speech-goers for a Trump rally entered the Phoenix Convention Center, saying that the protesters were causing conflict with the Trump supporters.[78]
- **October 10** – Dave Eggers and Jordan Kurland launched the all-star music project *30 Days, 30 Songs*, scheduled to publish one song per day advocating against Donald Trump.[79][80] Due to overwhelming response of more artists, the project was meanwhile renamed and rescheduled to *30 Days, 40 Songs* and *30 Days, 50 Songs*. Musicians include stars like R.E.M., Moby, Franz Ferdinand, Jimmy Eat World, Loudon Wainwright and many others.[81]
- **October 18** – Dozens of women, some of whom were victims of sexual assault, gathered in front of Trump Tower on a Tuesday morning to begin a series of protests across the nation pushing women to leave the Republican party and un-endorse Donald Trump. Dressed in black, the protesters sat in front of Trump Tower holding signs such as "Grab my pussy, muthafucker I dare you" and "Don't tread on my pussy" in reference to the Donald Trump and Billy Bush recording.[82]
- **October 26** – Trump's star on the Hollywood Walk of Fame was destroyed with a sledgehammer and a pickaxe.[83] The man responsible pleaded no contest to one count of felony vandalism and was sentenced to three years of probation in February 2017.[84]
- **November 5** – During a rally at the Reno-Sparks Convention Center in Reno, Nevada, Trump was rushed off stage by Secret Service agents when someone yelled "gun" while others tried to take a protester's anti-Trump sign. The protester was questioned and found to have no weapons on him. Trump returned minutes later to resume his rally.[85][86]

Before first presidency

Following the announcement of Trump's election victory, large protests broke out across the United States including other countries such as Canada, United Kingdom, France, Germany, Philippines, Australia, Israel with some continuing for several days, and more protests planned for the following weeks and months.

March against Trump in Saint Paul, Minnesota, on November 9

- **November 9**

Protest outside Trump Tower, Chicago on November 9, 2016

Locations of protests against Donald Trump on November 9, 2016

Thousands of protesters took to the street in Chicago. *Chicago Tribune* explains that the protest was "relatively peaceful" and was "devoid of any of the heavy vandalism of effigy burning that occurred elsewhere." Five people were arrested in total.[87][88][89]

- Atlanta, Georgia[90]
- Boston, Massachusetts[91]
- Cleveland, Ohio[92]
- Dallas, Texas[93]
- Detroit, Michigan[94]
- Houston, Texas[95]
- Los Angeles, California[96]
- Miami, Florida[97]
- New York City, New York[98]
- Oakland, California[99]
- Omaha, Nebraska[100]
- Philadelphia, Pennsylvania[101]
- Portland, Oregon[102]
- Richmond, Virginia[103]
- San Diego, California[104]
- San Francisco, California[99]
- San Jose, California[104]
- Seattle, Washington[96]
- Washington, D.C.[105]
- Winston-Salem, North Carolina[106]

Protests also occurred at various universities, including:

- Arizona State University[107]
- Fisk University[108]
- University of Kentucky[109]
- University of Michigan[110]
- University of Pittsburgh[111]

High school and college students walked out of classes to protest.[96][112] The protests were mostly peaceful, although at some protests fires were lit, flags were burned, and a Trump piñata was burned.[113][114]

Celebrities such as Madonna, Cher, and Lady Gaga took part in New York.[115][116][117] Some protesters took to blocking freeways in Los Angeles, San Diego, and Portland, Oregon, and were dispersed by police in the early hours of the morning.[118][119] One protester was hit by a car.[120] In a number of cities, protesters were dispersed with rubber bullets, pepper spray and bean-bags fired by police.[121][122][123] While protests ended at 3 am in New York City, calls were made to continue the protests over the coming days.[124]

- **November 10**

As Trump held the first transition meeting with President Obama at the White House, protesters were outside.[125] Protests continued in cities across the United States. International protests were held in London, Vancouver, and Manila.[126][127] Los Angeles

mayor Eric Garcetti expressed understanding of the protests and praised those who peacefully wanted to make their voices heard.[128]

Protesters gathered at Trump Tower in New York on November 10.

In Austin, Texas, a young girl rallied protesters behind the mantra: "I am a female, I am mixed race, I am a child and I cannot vote. But that will not stop me from getting heard" after which chants of "Love is love, and love trumps hate" followed.[129][130][131][132] In Los Angeles, protesters continued blocking freeways.[133] A peaceful protest turned violent when a small group began rioting and attacking police in Portland, Oregon.[134] The protests in Portland attracted over 4,000 people and remained largely peaceful, but took to the highway and blocked traffic.[135] Acts of vandalism including a number of smashed windows, vandalized vehicles, and a dumpster fire caused police to declare a riot.[135][136] Protesters tried to retain the peaceful nature of the protest and chanted "peaceful protest".[137]

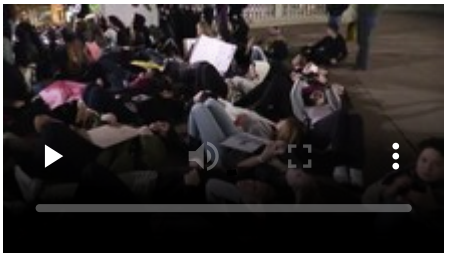

Protests in Madison, Wisconsin

Protests were held in the following cities:

- Chicago, Illinois[138]
- Dallas, Texas[93]
- Grand Rapids, Michigan[139]
- Greensboro, North Carolina[140]
- Louisville, Kentucky[141]
- Madison, Wisconsin[142]
- Milwaukee, Wisconsin[143]
- Minneapolis, Minnesota[144]
- New York City, New York[98]
- Philadelphia, Pennsylvania[145]
- Pittsburg, California[138]
- Portland, Oregon[146]
- Richmond, Virginia[103]
- Tampa, Florida[147]

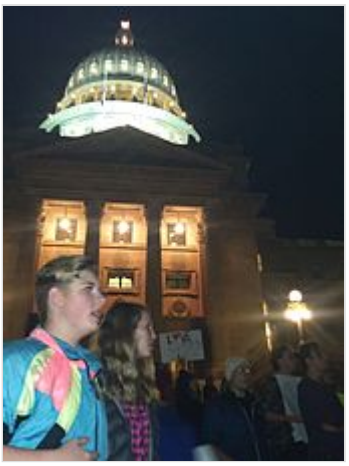

"Love Trumps Hate" was a common slogan, as here at the Idaho State Capitol.

Numerous petitions were started to prevent Trump from taking office, including a Change.org petition started by Elijah Berg of North Carolina requesting that faithless electors in states that Trump won vote for Clinton instead, which surpassed three million signatures.[148]

- **November 11**

Protests occurred in the following cities:

- Anchorage, Alaska[149]
- Atlanta, Georgia[150]
- Bakersfield, California[151]
- Burlington, Vermont[152]
- Columbia, South Carolina[153]
- Columbus, Ohio[154]
- Dallas, Texas[155]
- Denver, Colorado[156]
- Des Moines, Iowa[157]
- Eugene, Oregon[158]
- Fort Worth, Texas[159]
- Grand Rapids, Michigan[160]
- Iowa City, Iowa[161]
- Los Angeles, California[162]
- Nashville, Tennessee[108]
- New Haven, Connecticut[163]
- New York, New York[98]
- Olympia, Washington[164]
- Orlando, Florida[163]
- Royal Oak, Michigan[165]
- San Antonio, Texas[166]

Protests also occurred at the following schools:

- Ohio State University[167]
- State University of New York at New Paltz[168]
- Texas State University[169]
- University of Illinois at Urbana–Champaign[170]
- University of Massachusetts Amherst[171][172]
- University of Miami[173]
- University of North Carolina, Greensboro[174]
- University of North Carolina, Wilmington[175]
- University of Pacific[176]
- University of Rochester[177]
- Vanderbilt University[178]
- Virginia Commonwealth University[179]
- Wayne State University[180]
- Wesleyan University[181]

A protest also occurred at the U.S. embassy in Tel Aviv, Israel.[182][183] The American and Mexican national soccer teams also posed together in a Unity Wall in response to Trump's election before their World Cup qualifying match in Columbus, Ohio.[184]

- **November 12**

Michael Moore at the march against Trump, New York City, November 12, 2016

During a peaceful march in Oregon in the early hours of November 12, one protester was shot by an unknown assailant.[185] Police in Portland, Oregon, said that they arrested over twenty people after protesters refused to disperse.[186]

On the first weekend day after the election, a march of over 10,000 people in Los Angeles went from MacArthur Park and shut down the busy Wilshire Blvd corridor.[187][188] In New York City, another crowd cited by NBC News as 25,000[189] marched from Union Square to Trump Tower.[190][191][192] In Chicago, thousands of people marched through The Loop.[193] In Indianapolis, about 500 people gathered at the Statehouse, then proceeded to march downtown.[194] Protesters split off into several groups, some of which moved to the streets and blocked traffic.[195] Some protesters were allegedly throwing rocks at police officers, who responded by firing non-lethal weapons.[196]

International protests also occurred in cities such as Berlin, Germany, Melbourne, Australia and Perth, Australia and Auckland, New Zealand.[197][198][199][200]

- **November 13**

Protests continued in the following cities:

- Chicago, Illinois[201]
- Denver, Colorado[202]
- Erie, Pennsylvania[189]
- Fort Lauderdale, Florida[189]
- Los Angeles, California[189]
- Manchester, New Hampshire[203]
- New Haven, Connecticut[189]
- New York City, New York[189]
- Oakland, California[189]
- Philadelphia, Pennsylvania[189]
- Royal Oak, Michigan[204]
- San Francisco, California[189]
- Springfield, Massachusetts[189]
- San Antonio, Texas[205]

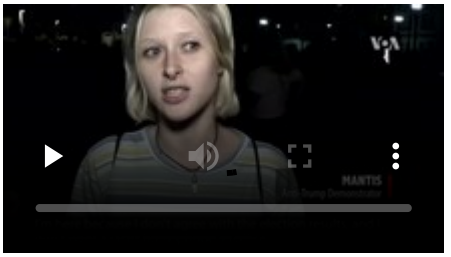

News report about the protests in Los Angeles on November 12 from Voice of America

Protesters at an anti-Trump rally in Indianapolis on November 12

In Atlanta, the words "FUCK TRUMP" were projected onto the side of a high-rise hotel by the Metro Atlanta Democratic Socialists of America.[206]
International protests occurred in cities including Toronto, Ontario, Canada, where about a thousand people gathered in Nathan Phillips Square.[207][208]

- **November 14**
  - A group of 40 protesters in Washington, D.C., staged a sit-in at the office of prospective Senate minority leader Charles Schumer, in an effort to change Democratic leadership and prevent the party's collaboration with Trump. Seventeen arrests were made at that sit-in.[210]
  - At a small protest at Ohio State University, protest leader Timothy Adams was attacked from behind and knocked down to the steps he was standing on, breaking his bullhorn and glasses.[211][212]
  - Several school districts experienced walkouts from high school students, many of them too young to have voted.[213]

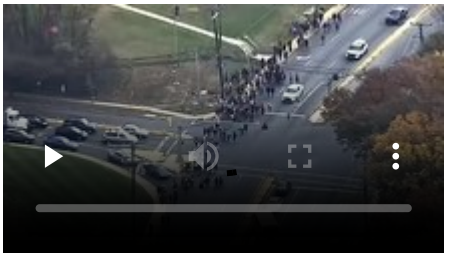

Anti-Trump protest in Silver Spring, Maryland[209]

- **November 15** – Protests occurred in the following cities and universities:

- Akron, Ohio[214]
- Beltsville, Maryland[215]
- Kalamazoo, Michigan[216]
- Montgomery County, Maryland[217]
- New York City[218]
- Santa Barbara, California[219]
- Washington, D.C.[218][220]
- La Salle University[221]
- Penn State University[222]
- Rutgers University[223]
- St. Mary's College of California[224]
- Stanford University[225]
- University of California, Riverside[226]
- University of Chicago[227]
- University of Illinois at Chicago[228]

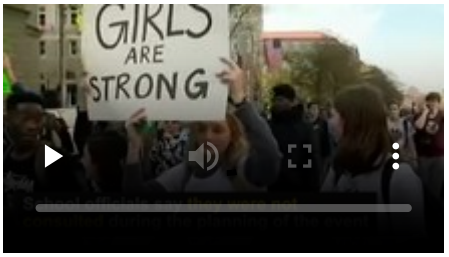

Wilson High School students protest outside Trump Hotel in Washington, D.C. News report from Voice of America.

- **November 16**
  - Student protests continued for a third day in Montgomery County, Maryland.[217]
  - Students around the country walked out of classes in an effort to push their schools to declare themselves a "sanctuary campus" from Trump's planned immigration policy of mass deportations.[229] The Stanford, Rutgers, and St. Mary's protests on November 15 were among the first.[224] Rutgers president Robert Barchi responded that the school will protect the privacy of its undocumented immigrants.[230] California State University chancellor Timothy P. White made a similar affirmation.[231] Iowa State University reaffirmed continuation of their already existing policy.[232]
  - Around 350 Harvard University faculty members signed a letter urging the administration to denounce hate speech, protect student privacy, reaffirm admissions and financial aid policies and to make the university a sanctuary. One of the first to sign the letter was Henry Louis Gates Jr.[233]
  - The letters of Trump's name were removed from three buildings in Manhattan, including Trump Place due to angered residents.[234]
- **November 17**
  - In the early morning in Los Angeles, protesters chanted "Fire Bannon" in reference to Trump appointing Steve Bannon as chief White House strategist and senior counselor on Sunday.[235][236] Bannon denied accusations of his being a white nationalist, saying "I'm a nationalist."[237][238]
  - Two students were arrested at a protest at the University of Pittsburgh[239]
  - A rally was held at the University of Miami[240]
  - Around 100 students protested at Portland State University[241]
- **November 18**

- Various protests occurred in Augusta, Maine,[242] Chapel Hill, North Carolina,[243] Cleveland, Ohio,[244][245] Prince George's County, Maryland,[246] Sacramento, California,[247] and Washington, D.C.[248]
- Vice President-elect Mike Pence attended the musical *Hamilton* in New York City, where he was addressed by the cast.[249]

Protest in Mission District, San Francisco, California, on November 17

- **November 19**
  - About 3,000 formed a hand holding ring around Green Lake in Seattle, Washington.[250]
  - In Chicago, approximately 2,000 protesters marched from Federal Plaza to Trump Tower Chicago.[251][252][253][254]
  - Several hundred protesters rallied and marched in downtown San Francisco.[255]
  - In New York City, three separate protests converged on the heavily secured area surrounding Trump Tower in New York City, where security guided them into a demonstration pen that had been erected outside of the president elect's offices and residence. One group marched from Queens.[256] One group protesting Trump's appointment of Bannon marched from Washington Square Park. A smaller but more dramatic group wearing stage special effects makeup of wounds and scars, marched from Union Square to indicate the damage a Trump administration will have on "marginalized people" including women.[257]
  - International protests occurred in Toronto, Ontario, Canada;[258] Melbourne, Australia;[259] and Paris, France.[260]

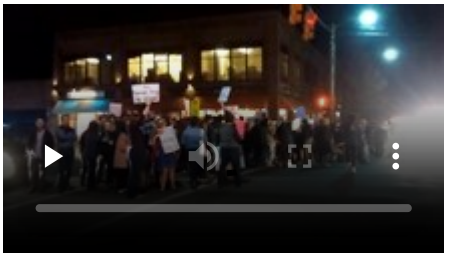
Anti-Trump protest in Chapel Hill, North Carolina on November 18

Protesters in Chicago on November 19, Marching toward Trump Tower Chicago

- **November 20**
  - A 69-year-old man dressed in a U.S. Marine uniform set himself alight in the Highland Square in Akron, Ohio, after ranting about the need to protest Trump's election. He was hospitalized in stable condition.[261][262]
  - A protest in Brooklyn Heights attracted Adam Horovitz to Adam Yauch Park (a park named after his late-Beastie Boys bandmate), where multiple spray-painted swastikas and the message "Go Trump" had been discovered two days before.[263] At the protest, Horovitz released a statement against Trump.[264]
  - An anti-Trump group called "Not Up For Grabs: Portland" marched in Portland, Oregon.[265]

Protesters at an anti-Trump rally in San Francisco

- During a live performance on the American Music Awards of 2016, Green Day performed their new song Bang Bang. In the middle of the song, lead singer Billie Joe Armstrong included the anti-Trump chant "No Trump, no KKK, no fascist USA!"[266]

Philadelphia anti-Trump Rally on November 19, 2016

- **November 21**
  - A rally was held outside the Rhode Island State House in Providence, Rhode Island.[267]
  - A protest was held in front of the Ohio Statehouse in Columbus, Ohio.[268]
  - Protests continued outside Portland City Hall in Portland, Oregon, and a march was held later in the evening.[269]
- **November 22** – Students at Christopher Newport University protested.[270]
- **November 23** – A protest occurred in Minneapolis, Minnesota. The protesters called for President Obama to pardon all immigrants before the end of his term.[271]
- **November 25** – On Black Friday, protesters blocked entrances to stores on the Magnificent Mile in Chicago.[272]
- **November 26** – A small protest occurred at Pioneer Courthouse Square in Portland, Oregon. Protester Bobby Lang said, "It's either sit in horror or go out and do things."[273]

Protest in Minneapolis, Minnesota, on November 23

- **November 27** – A protest occurred at the Nebraska State Capitol building.[274] The crowd was estimated at 200 people.[275]
- **December 8** – There was controversy about the inaugural permitting for protests.[276] Hundreds of thousands of people have organized on Facebook to attend.[277] Partnership for Civil Justice Fund for the A.N.S.W.E.R. Coalition has a lawsuit pending about protest near the Trump Hotel.[278]
- **December 18** – On International Migrants Day approximately 2,000 people marched peacefully in downtown Los Angeles against Trump's policies on immigration, the environment and healthcare.[279]
- **December 19** – On the day the United States Electoral College convened protests were held at numerous state capitols, including but not limited to those of Ohio, Pennsylvania, Wisconsin, Tennessee,[280] and Idaho.[281]
- **January 3** – Five men, including NAACP president Cornell William Brooks, and one woman held a sit-in at Jeff Sessions' office in Mobile, Alabama, intending to stay until Sessions withdrew his name for consideration as United States Attorney General or they were arrested.[282] The sit-in started at 11 am and ended at 6:30 pm when the protesters were arrested.[283]
- **January 14** – About 2,000 protesters, most of them African-American, marched through rain near the Martin Luther King Jr. Memorial to demand protection of civil rights and voting rights.[284]
- **January 19**

- The night before the inauguration, hundreds of people protested outside the Trump International Hotel and Tower in New York City.[285]
- During the DeploraBall in Washington, D.C., hundreds of anti-Trump protesters demonstrated outside of the National Press Building.[286]

First presidency

January 2017

Protest in Chicago on January 20

- **January 20** – Fifty women from El Paso, Texas and Ciudad Juárez, demonstrated against the proposed wall and the Trump Administration immigration policies by standing on the US/Mexico border, linked by hands and braiding scarves or hair together between 7 am and 9 am.[287][288] The women were part of an organization called Boundless Across Borders.[288]
- **January 20, inauguration** – Multiple protests took place in connection with the inauguration of Donald Trump as the president of the United States of America.[289]

Women's March in Washington, D.C.

- **January 21, Women's Marches** – A series of political rallies known as Women's Marches took place in locations around the world.[290][291] Estimates suggest between 3.3 and 4.6 million people took part, making it the largest protest in United States history.[292]
- **January 25** – Seven Greenpeace members climbed a construction crane belonging to Clark Construction and displayed a large banner saying "Resist", blocking traffic and interrupting work on a new office building a half-mile from The White House.[293]

"Trump Immigration Order Sparks Protests at NY Airport" report from Voice of America

- **January 28** – Protests occurred at airports across the US,[294] including O'Hare International Airport in Chicago,[295] JFK Airport in New York, SFO in San Francisco,[295][296] LAX in Los Angeles[297] and Dallas/Fort Worth International Airport.[298]
- **January 29** – Protests against executive order 13769, banning travelers and refugees from certain countries continue at airports and public spaces, continue in the United States[299][300][301] and internationally.[302]
- **January 30** – A protest occurred at the U.S. Consulate in Toronto, Canada in the wake of Trump's executive order on immigration.[303] A demonstration by Democrats was held outside of the Supreme court to protest the executive order.[304] Across major cities in the United Kingdom, large crowds varying from over 200 people, protested against the Trump Administration's order on banning travellers and refugees from certain countries, as well supporting the petition to ban the Trump state visit to the U.K, which gathered over one million signatures in two days.[305]
- **January 31** – Protests against Executive Order 13769 continue. In Las Cruces, New Mexico, demonstrators showed up outside the Islamic Center to show support for the

Muslim community.[306]

February 2017

- **February 2** – Yemeni business owners in New York City shut down their various businesses from noon until 8 pm to protest Executive Order 13769.[307] Thousands of Comcast employees in Portland, Washington, D.C., Philadelphia and Sunnyvale walked off the job in protest of the same executive order.[308] An LGBT anti-Trump rally was held in West Hollywood.[309] Some Baltimore residents protested both against this executive order and against "alleged drafts of orders" that might target LGBT rights.[310]
- **February 3** – Mock vigils for the Bowling Green massacre, a fictitious event accidentally created by Kellyanne Conway while defending executive order 13769 took place in Bowling Green, Kentucky[311] and at Bowling Green train station in New York City.[312][313] An LGBT "dance protest" was held outside the Trump International Hotel in downtown Washington, D.C., with several hundred participants.[314]
- **February 4** – Protests occurred near Trump's Mar-a-Lago estate in Palm Beach.[315] Between 1,200[315] and 2,000 protesters attended, starting outside Trump Plaza and continuing on Flagler Drive.[316] Protests also occurred in Toronto,[317] San Francisco,[318] and London against the travel ban.[319] The London protest also objected to Trump's upcoming state visit.[319] Outside of the Stonewall Inn, thousands of LGBTQ supporters protested against Trump.[320][321]

Protests in St. Louis

- **February 5** – Protests outside of Super Bowl LI took place in Houston.[322] Hundreds attended a march going from Hermann Park to NRG Stadium.[323] In Los Angeles, around 1,500 demonstrators protested against the Dakota and Keystone XL pipeline project.[324]
- **February 6** – Around 200 people protested outside of the Trump International Hotel in Manhattan against Executive Order 13769.[325] Twenty rabbis were arrested in the protest.[325]

LGBT Solidarity Rally on February 4

- **February 7** – Protesters in New York marched outside of Goldman Sachs' headquarters to protest "Wall Street's involvement in President Donald Trump's administration."[326]
- **February 10** – Thousands of protesters in Iran demonstrated against Trump in Azadi Square on the anniversary of the Islamic Revolution.[327]
- **February 11** – Thousands gather at Ocean Beach in San Francisco and spell out the word "Resist !!", with overflow crowds creating an underline.[328] In Scotland, protesters in Edinburgh demonstrate against Trump.[329] Protests also occurred in Prague.[330] Thousands protested in Raleigh in support of LGBT rights and against Trump.[331]
- **February 12** – Thousands in cities across Mexico took to the streets in protest against Trump's attitude towards Mexicans and his proposed border wall.[332] Hundreds of protesters in Chicago lined up along the Chicago River and then mooned Trump Tower.[333]
- **February 13** – The "Day Without Latinos" strike in Milwaukee protested both Trump-supporter, Sheriff David Clarke and the Trump administration's aggressive moves on

immigrants.[334] Students at Howard University protested Betsy DeVos's visit to the campus and have asked campus administration to block President Trump from visiting.[335]

- **February 14** – A protest against the Trump administration took place in Rochester.[336]
- **February 16** – A Day Without Immigrants took place around the United States where immigrants stayed home from school, work and did not spend money in order to show their impact on society. The protest was in response to the Trump administration's stance on immigration and increased federal raids.[337]

Day Without Immigrants 2017 – Protesters in Washington, D.C.

- **February 17** – General strike (see also: Day Without Immigrants 2017), prior to President's Day.[338][339] Hundreds of people demonstrated against the Trump administration in Washington Square Park.[339]
- **February 18** – Anti-Trump protesters demonstrated in a peaceful protest outside of a Trump rally held at the Melbourne-Orlando International Airport.[340] In New York, a staged funeral to "mourn the death of the U.S. presidency" took place in Washington Square Park.[341]
- **February 19** – Over 1,000 people participated in the "I Am a Muslim Too" rally at Times Square.[342] The event was organized by Russell Simmons and several religious leaders of different faiths.[342] Boston held a rally in support of science and the environment.[341]

"Not My President's Day Protest" video from Voice of America

- **February 20** – Not My Presidents Day, thousands of protesters in cities around the country demonstrated against Trump.[343]
- **February 21** – Protesters participated in a "Resist Trump Tuesday" protest in Chicago where 8 clergy members of different faiths were arrested.[344]
- **February 22** – After the Trump administration rescinded the protections for transgender students to use school restrooms that correspond to their gender identity, protests took place.[345] There were around 200 people demonstrating in front of the White House in support of transgender students' rights.[346] The city council of Richmond, California passed a resolution which supported an investigation of Trump in relation to the Foreign Emoluments Clause of the Constitution.[347]
- **February 24** – The United Talent Agency (UTA), which had already cancelled its Oscars party, hosted a rally against Trump, called "United Voices".[348] The event helped raise $320,000 for the ACLU and the International Rescue Committee.[348] At the rally were Jodie Foster, Michael J. Fox, Keegan-Michael Key and other celebrities.[349] There were nearly 2,000 attendees.[348]
- **February 27** – A peaceful protest that stopped some traffic occurred in Minneapolis in the evening. The protest drew between 150 and 200 demonstrators who protested Trump and were in support of $15 minimum wage.[350]
- **February 28** – Protesters in Vancouver demonstrated anti-Trump sentiment during the grand opening of the Trump hotel in Vancouver.[351] Outside the White House, despite pouring rain, Rosie O'Donnell led a few hundred protesters against Trump.[352]

March 2017

- **March 1** – Protests against Trump using the hashtag, #CampusResistance, occurred on college campuses across the United States.[353]
- **March 2** – Employees of the Environmental Protection Agency (EPA) protested proposed budget cuts for their department. There were a "few dozen" protesters at the Federal Plaza in Chicago.[354]
- **March 3** – Around 1,000 protesters in Chicago demonstrated for transgender rights and against the Trump administration.[355] In Palm Beach, around 100 protesters demonstrated against Trump, and one protester was arrested and given a traffic ticket and then released.[356]
- **March 4** – Counter-protesters at Pro-Trump rallies (Spirit of America) occurred on March 4, with one protest, at Berkeley, becoming a violent clash between pro and anti-Trump groups.[357] Ten people were arrested in connection with the violence and the protest briefly shut down the BART station at Berkeley.[358] In Minneapolis, anti-Trump and pro-Trump supporters also clashed and six people were arrested for setting off firecrackers.[359]
- **March 6** – A rally held outside of the White House against the new travel ban. Tom Perez was one of the speakers.[360]
- **March 8** – A Day Without a Woman, a call for women not to work on International Women's Day.[361]
- **March 10** – Thousands of protesters marched from the US Army Corps of Engineers headquarters to the White House to protest the Dakota Pipeline decision by Trump.[362]
- **March 12** – In Baltimore, several groups protested the revised travel ban.[363] On Sunday morning, an anonymous environmental group carved the message "NO MORE TIGERS. NO MORE WOODS." into the greens of the Trump National Golf Club in Rancho Palos Verdes.[364] On the same day, in Brentwood, Los Angeles, roughly 50–60 people protested outside the offices of Breitbart News aiming to "hold the Trump Administration accountable for its unprecedented assault on the free press."[365]
- **March 14** – Tech industry workers protested Trump's policies on Pi Day.[366] There were a few hundred protesters in Palo Alto.[367]
- **March 15** – Hundreds of protesters demonstrated outside of a Trump rally in Nashville.[368] A physician, Carol Paris, interrupted the rally with a sign reading "Improved Medicare for All" and when she was met with boos from the crowd, Trump stopped speaking and she was asked to leave.[369] In Detroit, about 300 protesters demonstrated at the Willow Run Airport and denounced Trump's environmental policies.[370]
- **March 17** – A small protest against Trump took in took place in Aspen.[371] In New York, the "Irish Stand" event took place. It was led by Aodhán Ó Riordáin in Riverside Church and opposed Trump's stance on immigration.[372]
- **March 18** – Protests in London, Cardiff and Glasgow against Brexit and Trump's "anti-migrant hysteria".[373]
- **March 20** – Hundreds of protesters on Monday waved signs and gave fiery speeches at the gates to Freedom Hall ahead President Donald Trump's visit to tout his plan to replace Obamacare, booing as Air Force One passed overhead for landing.[374][375]
- **March 21** – In opposition to "Trump Care", around 300 protesters held a "die-in" outside of the office of Representative Darrell Issa in Vista, California.[376]
- **March 25** – Trump supporters clashed with Protesters after the Trump supporters path were blocked by the protesters.[377]
- **March 28** – Anti-Trump Protesters Gather Outside Senator Cornyn's Houston Office and

voice their opinion.[378]

April 2017

Tax March demonstrators outside the United States Capitol

- **April 1** – Hundreds of protesters showed up for a "dance party" protest outside of Ivanka Trump's Washington, D.C. home.[379]
- **April 2** – Around 300 people, both pro and anti Trump came to a rally at Esther Short Park.[380]
- **April 3** – Protesters displayed a banner with the words "Impeach Trump" at the opening day game at Nationals Park.[381]
- **April 4** – Movie theaters across the United States and in five other countries screened *1984* in a protest against Donald Trump.[382][383]
- **April 9** – More than 3,000 people came to the Dallas MegaMarch demonstration to protest Trump's immigration policies.[384][385] Protests against Trump's strike on Syria occurred in Milwaukee.[386]
- **April 10** – Children and young adults from the group, We Belong Together, start their spring break trip to Washington, D.C., to protest Trump. They first protested on Monday outside of Mayor Carlos Gimenez's office because the mayor of Miami-Dade County has agreed to work with Trump.[387]
- **April 11** – Protests against both Trump and Representative Marsha Blackburn took place in Clarksville, Tennessee.[388]
- **April 12** – The "first protest in space" was carried out by the Autonomous Space Agency Network (ASAN) by printing a tweet against Trump and flown into the near-space atmosphere.[389]
- **April 13** – Around 25 protesters from the group, "Rise and Resist" were arrested while protesting immigration policies at Trump Tower.[390] Around 200 young people and other activists from We Belong Together protested in front of the White House.[391]
- **April 15** – The Tax March demanded that Donald Trump release his tax returns. Thousands attended rallies and marches held throughout the U.S.[392][393] At least 21 people were arrested as Trump supporters and opponents clashed Saturday at the Civic Center Park in Berkeley, California, police said. Another eleven people were also injured.[394]
- **April 18** – Protesters came to Snap-on Inc. in Kenosha, Wisconsin, to urge Trump to release his tax returns. President Trump was there to sign an executive order.[395]
- **April 22** – March for Science – "Crowds massed in the US capital and around the world on Earth Day to support science and evidence-based research – a protest partly fueled by opposition to President Trump's threats of budget cuts to agencies funding scientists' work."[396]
- **April 29** – People's Climate Mobilization, environmental activists planned out rallies and marches in Washington, D.C., and throughout the United States, which are attended by thousands.[397][398]

May 2017

- **May 1** – Immigration rights strike and protest were planned.[399] The 2017 May Day protests took place across the country.[400]
- **May 3** – Demonstrators rallied outside the White House to protest executive order 13798, Promoting Free Speech and Religious Liberty.[401]
- **May 4** – A protest took place in New York when Trump returned to the city for the first time since he took office.[402] A protest took place at the Wallace Bennett Federal Building in Salt Lake City after the House passage of the American Health Care Act (AHCA).[403]
- **May 10** – A protest against Trump took place outside of the White House where demonstrators called for an independent prosecutor and for Trump's impeachment.[404] Betsy DeVos was booed and students turned their back to her when she gave a commencement speech at Bethune-Cookman University.[405]
- **May 11** – Protesters in Butte gathered to demonstrated against Donald Trump Jr. and Greg Gianforte.[406] Around 150 protesters in San Diego protested against Trump and the GOP.[407]
- **May 13** – Around 200 protesters spelled out the word "Resist!" with their bodies on Trump National Golf Course in Rancho Palos Verdes, California.[408] Around a hundred protesters demonstrated in Lynchburg against Trump's Liberty University address.[409] Protesters in South Florida demonstrated in Little Haiti against the deportation of Haitian refugees.[410]
- **May 15** – Protesters in Seattle rallied in front of the federal courthouse in opposition to the travel ban.[411] In Washington, D.C., artist Robin Bell used a video projector to project words onto the Trump International Hotel, where many foreign businessmen and diplomats stay. Phrases shown included "PAY TRUMP BRIBES HERE" and "EMOLUMENTS WELCOME" (a reference to the controversy over Trump and the Foreign Emoluments clause).[412]
- **May 20** – Protests took place in Yemen in opposition of Trump's visit to Saudi Arabia. Thousands of demonstrators aligned with Houthi rebels marched through Sana'a.[413]
- **May 23** – Thousands of demonstrators in Gaza supporting the Popular Front for the Liberation of Palestine (PFLP) protested Trump's visit to Bethlehem.[414] Protesters in Rome demonstrated against Trump's visit to the Vatican.[415] Hundreds of students walked out on Mike Pence's commencement speech at Notre Dame in order to protest Trump administration policies.[416]
- **May 24** – Around 9,000 people in Brussels attended a rally against Trump who called the city a "hellhole". Belgians at the protest indicated that he was not welcome and that they were against "his war agenda".[417][418]
- **May 27** – A protest took place near the location of the G-7 summit in Giardini Naxos.[419]

June 2017

- **June 1** – Protesters demonstrated in front of the White House against Trump's pullout from the Paris Climate Agreement.[420]
- **June 3** – Thousands of protesters participated in the March for Truth.[421]

July 2017

- **July 2** – "Impeachment March" rallies in several major U.S. cities advocated for U.S. Congress to start the impeachment process for Trump.[422]

- **July 4** – An anti-Trump rally coinciding with Independence Day called "We Will Not Be Banned" protests Trump's immigration policies at Trump Tower.[423]

August 2017

- **August 13** – Thousands protest in New York City as President Trump returns to Trump Tower for the first time since January 19[424]
- **August 19** – Responses to the 2017 Unite the Right Rally took place in various cities. In particular in Boston, 40,000 people counter-protested the Boston Free Speech rally.[425]
- **August 22** – Thousands protest in Phoenix outside the Phoenix convention center while President Trump visits to make a campaign rally speech in the Phoenix Convention Center.[426]
- **August 26** – Thousands protested Trump in California outside the Los Angeles City Hall while Congresswoman Judy Chu lead a rally as Keynote Speaker in support of the Indivisible March on Women's Equality Day that was dedicated to Heather Heyer. The Indivisible March was founded by Indivisible Suffragists, one of over 6,000 Indivisible Groups nationwide, with similar events that was co-organized in Alaska, District of Columbia, Georgia, Hawaii, Indiana, Minnesota, Nevada, Pennsylvania, Utah, Washington and West Virginia.[427][428][429][430][431][432]

Protest against Trump's recognition of Jerusalem as capital of Israel, Tehran, December 11, 2017

September 2017

- **September 5** – Thousands protest throughout the country in response to the termination of the Deferred Action for Childhood Arrivals program.[433]
- **September 19** – Ten people, including Congressman Raúl Grijalva, Congressman Luis Gutiérrez, Congressman Adriano Espaillat, and Speaker Melissa Mark-Viverito of the New York City Council are arrested protesting in front of Trump Tower.[434]
- **September 24** – Hundreds of players throughout the National Football League protest during the national anthem.[435]

November 2017

- **November 10** – In the Philippines, militant groups stage protests against Trump, who will be visiting in the country for the 2017 ASEAN Summit.[436][437]
- **November 21** – In Palm Beach, hundreds protest outside Mar-a-Lago before President Trump arrives over the termination of Temporary Protected Status.[438]

Protest against U.S. involvement in the military intervention in Yemen, New York City, December 2017

January 2018

- **January 15** – Hundreds protest in Times Square against President Trump on Martin Luther King Jr. Day.[439]

- **January 20** – Hundreds of thousands protested during the 2018 Women's March, on the first day of a government shutdown.[440]
- **January 29** – People's State of the Union joint protest.[441]

June 2018

- Protests against family separation in U.S. immigration enforcement took place throughout May, June and July.[442][443][444]

July 2018

- **July 13** – Protests in several UK cities, during Trump's visit to London, including flying the Donald Trump baby balloon.[445]
- **July 17** – Occupy Lafayette Park "Kremlin Annex" protest.[446] Protesters first gathered outside the White House as Trump returned from his summit with Russian president Vladimir Putin in Helsinki, yelling "traitor", and assuming the metaphor whereby the White House had become an annex of the Kremlin.[447] The protest has become a continuous daily event in operation for over 109 days as of November 1, 2018,[448] featuring musicians and celebrities[449][450] on an amplified speaking platform.[451]

"Kremlin Annex" protesters, November 2018

August 2018

- **August 13** – Trump spoke at a private fundraiser for House candidate Claudia Tenney in Utica, New York, and a protest was organized during his visit.[452] An estimated 1,700 protesters attended.[453] The City of Utica later tried unsuccessfully to recoup the costs they incurred while hosting Trump, nearly $30 thousand, from the Tenney campaign.[454][455]

October 2018

- **October 30** – The visitation of Trump at Tree of Life – Or L'Simcha Congregation in Pittsburgh, following the shooting there 3 days earlier, was greeted by more than 1,000 protesters.[456]

November 2018

- **November 8** – "Nobody Is Above the Law" protests occur in various cities due to the firing of Attorney General Jeff Sessions.[457]
- **November 11** – Demonstrations were held at the Place de la République in Paris ahead of Trump's visit to France for events marking the centennial of the end of World War I.[458]
- **November 30** – A baby Trump blimp, similar to the one in London, was floated outside the Congress in Buenos Aires where the G20 Summit was held.[459][460]

January 2019

Protesters wanting protection for Robert Mueller's Special Counsel investigation in San Jose, California

- **January 19** – Tens of thousands protested during the 2019 Women's March, albeit in smaller numbers compared to previous years, and in spite of both cold weather and controversy over leadership thereof.[461]

February 2019

- **February 15** – Following Trump's declaration of National Emergency to build a border wall, demonstrators gathered in front of Trump Tower in Manhattan, New York City.[462]
- **February 18** – Demonstrations were held throughout the country on Presidents' Day, in protest of Trump's declaration of a national emergency.[463]

June 2019

- **June 3** – Several thousands protest outside of Buckingham Place in the UK where Trump was making a State visit.[464]

September 2019

- **September 20** – The first day of a week of major global climate strikes served as one of the largest climate mobilizations in US history, with over 1,000 Friday walkout events planned across all 50 states and U.S. territories, protesting the energy policies of the Trump administration.[465]

October 2019

- **October 27** – President Trump and his wife Melania were booed by baseball fans as they attended the World Series held in Nationals Park in Washington, D.C., while chanting "lock him up!"[466]

November 2019

- **November 2** – Trump was booed by fans as he attended a UFC fight held in Madison Square Garden in New York.[467]
- **November 11** – Trump's attendance at the New York City Veterans Day Parade was greeted by both supporters and protesters with the latter calling for impeachment.[468]

December 2019

- **December 11** – An artwork of Donald Trump alongside that of Philippine president Rodrigo Duterte was displayed at the *Bantayog ng mga Bayani* in Quezon City in Metro Manila during the protests on International Human Rights day.[469]
- **December 17** – Nationwide "No One Is Above the Law" rallies called on Congress to vote for impeachment and removal from office; ~500 events in all 50 states[470]

January 2020

- **January 18** – The 2020 Women's March in January focused not just on reproductive rights, immigration and climate change, but also on the upcoming 2020 election[471]
- **January 29** – Swarm The Senate protest takes place in Washington, D.C., demanding witnesses in Trump's trial and lawyer John Bolton to testify.[472]

February 2020

- **February 5** – Protests against Trump's impeachment trial acquittal occur in various cities.[473]

October 2020

- **October 17** – The death of US Supreme Court Justice Ruth Bader Ginsburg in mid-September, less than seven weeks before a presidential election, led to a rushed confirmation hearing by the GOP senate majority for Trump's third SCOTUS appointee, conservative judge Amy Coney Barrett, and prompted a second Women's March.[474]

Between presidencies

Shortly after Donald Trump was re-elected as the 47th President of the United States, protests occurred across the United States and other countries like the United Kingdom and Switzerland.

- **November 6**

  In London, Just Stop Oil protesters sprayed orange paint on the outside of the American Embassy following Donald Trump's re-election in the 2024 U.S. presidential election.[475]

  Protests have also been held in the following American cities:

  - Berkeley, California[476]
  - Chicago, Illinois[477]
  - Cleveland, Ohio[478]
  - New York City, New York[477]
  - Philadelphia, Pennsylvania[477]
  - San Jose, California[476]

- **November 7**

  At Florida State University, the Tallahassee Students for Democratic Society (SDS) gather at the Integration Statue to protest against the war in Gaza and Trump's agenda following his re-election.[479]

- **November 8**

  In Bern, Switzerland, around 150 people held a rally following Trump's re-election. The protest, known as United against Fascism, protested against Trump's re-election and fascism.[480][481]

In the U.S., a protest was held by the Ohio Youth for Climate Justice at the Ohio Union at Ohio State University in Columbus, Ohio to protest against the re-election of Trump, fascism, and other issues such as climate change, capitalism, imperialism, and white supremacy.[482] Another small protest occurred at the University of Virginia against his climate policies.[483] At Michigan State University, students staged a protest against his second administration and fascism.[484] At Oberlin College in Oberlin, Ohio, a climate rally was organized by the Sunrise Movement calling for climate action to be taken.[485]

Demonstrations were also held in the following American cities:

- Pittsburgh, Pennsylvania[486]
- Portland, Oregon[487]

- **November 9**

  In New York City, demonstrators gather at the Columbus Circle to protest president-elect Trump's policies in a rally known as the Protect Our Future rally.[488] Another protest occurred in Midtown Manhattan.[489]

  Across the U.S., protests are also held in:

  - Seattle, Washington[490]
  - Tampa, Florida[491]
  - Washington, D.C.[492]

- **November 13**

  A protest occurs on campus at the University of Bristol in Bristol, England.[493]

- **November 15**

  Students at the University of California, Berkeley protest against Trump and call for the Democratic Party to take action against his agenda.[494]

- **November 19**

  Students at the University of Minnesota protest against Trump’s election and policy and honored those who have lost their lives due to transphobic violence.[495]

- **November 22**

  - A vigil protest organized by the Coalition for Humane Immigrant Rights is held in downtown Los Angeles against Trump's mass deportation plans.[496]
  - Denver Mayor Mike Johnston says he will encourage protests against Trump’s deportation plans.[497]

- **December 2**

  - Hundreds of people gather at the California State Capitol to urge the State Legislature to stop Trump's deportation plans.[498]

- **December 12**

    - Demonstrators protest against NYC Mayor Eric Adams after he met with incoming Trump White House Border Czar Tom Homan.[499]

- **December 18**
    - Protests are held in downtown Los Angeles to protest Trump's planned mass deportations.[500]

- **December 24**
    - In Panama, a protest is held at the U.S. Embassy in Panama City over Trump's threat to take back the Panama Canal. Protesters also refer to him as a "public enemy" of Panama.[501][502]

- **January 18**
    - The Women's March holds a protest rebranded as the People's March in Washington DC against U.S. President-elect Donald Trump ahead of his second presidency. (Reuters) (https://www.reuters.com/world/us/thousands-gather-washington-protest-trump-inauguration-2025-01-18/) (WRC-TV) (https://www.nbcwashington.com/news/local/live-coverage-crowds-expected-for-the-peoples-march-in-dc-saturday/3817450/)
    - A Women's March protest is also held in Nashville, Tennessee and other parts of the United States.[503][504]
    - Women's March protests are also held in the United Kingdom including Manchester, Liverpool, and Plymouth.[505][506]

Second presidency

January 2025

- **January 20** - National Action Network founder and civil rights activist Al Sharpton holds a rally on Martin Luther King Jr. Day, the same day as the inauguration, to honor MLK's legacy and protest the second presidency of Trump.[507][508]
- **January 26** - A protest in Dallas, Texas is held at the Margaret Hunt Hill Bridge against President Trump's immigration policies.[509]

February 2025

- **February 3**: Day Without Immigrants
- **February 5**: Protesters gather in cities across the US to protest against the policies of Trump and his administration.[510]
- **February 9**: A protest performance was held during the Super Bowl LIX at Caesars Superdome in New Orleans, Louisiana against Trump's appearance and the state of America under Trump.[511][512][513]

See also

- Protests against Barack Obama
- Timeline of protests against Hillary Clinton
- List of incidents of civil unrest in the United States

References

1. Meincke, Paul; D'Onofrio, Jessica (June 29, 2015). "Trump Addresses City Club; Members of Mexican Community Protest" (http://abc7chicago.com/politics/trump-speaks-to-sold-out-crowd-in-chicago-amid-protests/814404/). *ABC 7*. Retrieved May 1, 2016.
2. Ornitz, Jill; Simpson, Louise; Fields, Summer (July 9, 2015). "Protesters on Both Sides of Donald Trump Debate Meet on DC Streets" (https://abcnews.go.com/Politics/protesters-sides-donald-trump-debate-meet-dc-streets/story?id=32342627). *ABC News*. Retrieved May 1, 2016.
3. "Donald Trump announces presidential bid" (https://www.washingtonpost.com/news/post-politics/wp/2015/06/16/donald-trump-to-announce-his-presidential-plans-today/). *Washington Post*. Retrieved August 6, 2017.
4. McCarren, Andrea A (July 9, 2015). "Protesters rally in DC to 'Dump Trump' " (https://web.archive.org/web/20160525003846/http://www.wusa9.com/news/local/dc/protesters-rally-in-dc-to-dump-trump/203268385). WUSA 9. Archived from the original (http://www.wusa9.com/news/local/dc/protesters-rally-in-dc-to-dump-trump/203268385) on May 25, 2016. Retrieved May 1, 2016.
5. Linthicum, Kate; Winton, Richard; Lee, Kurtis (July 10, 2015). "In L.A. to campaign, an unrepentant Trump predicts: 'I will win the Hispanic vote' " (https://www.latimes.com/local/lanow/la-me-ln-donald-trump-immigration-20150710-story.html). The Los Angeles Times. Retrieved May 1, 2016.
6. "Donald Trump takes on protesters at rally" (https://www.usatoday.com/videos/news/nation/2015/07/12/30029869/). USA Today. July 12, 2015. Retrieved May 1, 2016.
7. Stableford, Dylan (July 23, 2015). "Trump tours Mexican border despite 'great danger' " (https://www.yahoo.com/news/donald-trump-tours-mexican-border-despite-great-124861370431.html). Yahoo News. Retrieved May 1, 2016.
8. Ranzenberger, Katherine (August 11, 2015). "Nearly 150 Trump protesters greet attendees at the Birch Run Expo Center" (http://www.mlive.com/news/saginaw/index.ssf/2015/08/nearly_150_trump_protesters_gr.html). Mlive. Retrieved May 1, 2016.
9. "Donald Trump vs. Univision's Jorge Ramos" (http://www.cnn.com/videos/politics/2015/08/26/donald-trump-jorge-ramos-argue-immigration-origwx-bw.cnn). CNN. August 25, 2015. Retrieved May 2, 2016.
10. Schleifer, Theodore (August 26, 2015). "Trump ejects Univision anchor from press conference" (http://www.cnn.com/2015/08/25/politics/donald-trump-megyn-kelly-iowa-rally/). CNN. Retrieved November 4, 2015.
11. Valdes, Marcela (September 25, 2015). "Jorge Ramos's Long Game" (https://www.nytimes.com/2015/09/25/magazine/jorge-ramoss-long-game.html). *The New York Times*. ISSN 0362-4331 (https://search.worldcat.org/issn/0362-4331). Retrieved September 27, 2015.
12. Nakamura, David (September 4, 2015). "Trump security detail makes headlines, just like the candidate" (https://www.washingtonpost.com/politics/trump-security-detail-makes-headlines-just-like-the-candidate/2015/09/04/1b2333ce-5335-11e5-933e-7d06c647a395_story.html). *The Washington Post*. Retrieved November 4, 2015.

13. "Trump supporters and protesters clash at Richmond rally" (https://wtvr.com/2015/10/14/trump-rally-protests/). CBS 6. October 14, 2015. Retrieved May 1, 2016.
14. "Hundreds Protest Donald Trump's Hosting Gig on 'Saturday Night Live' " (https://www.nbcnews.com/pop-culture/tv/hundreds-protest-donald-trumps-hosting-gig-saturday-night-live-n459331). NBC News. November 7, 2015. Retrieved May 1, 2016.
15. "Donald Trump ends speech after 10 protest interruptions" (https://www.msnbc.com/rachel-maddow/watch/trump-interrupted-10-times--ends-speech-579972163788). MSNBC. December 4, 2015. Retrieved May 1, 2016.
16. "Protesters disrupt Trump's South Carolina rally" (https://www.cbsnews.com/videos/protesters-disrupt-trumps-south-carolina-rally/). CBS News. December 12, 2015. Retrieved May 1, 2016.
17. Flitter, Emily (December 22, 2015). "Young protesters heckle Trump during Michigan speech" (https://www.reuters.com/article/us-usa-election-trump-idUSKBN0U50D020151222). *Reuters*. Retrieved May 1, 2016.
18. Pindell, James (January 4, 2016). "Donald Trump repeatedly interrupted by protesters in Lowell" (https://www.bostonglobe.com/news/politics/2016/01/04/donald-trump-hold-rally-lowell-tonight/UjprgMPzuHPUUerGbaIndL/story.html). The Boston Globe. Retrieved May 1, 2016.
19. "Trump crowd estimated at 2,000, plus protests" (http://www.burlingtonfreepress.com/story/news/2016/01/07/trump-campaign-lumbers-into-vermont/78375274/). The Burlington Free Press. Retrieved May 2, 2016.
20. King, Shuan (March 2, 2016). "KING: As violence erupts at Super Tuesday Trump rally, it's only a matter of time before someone gets killed at future events" (http://www.nydailynews.com/news/national/king-not-long-killed-trump-rally-article-1.2549868). *Daily News*. New York. Retrieved March 9, 2016.
21. Jacobs, Jennifer (March 1, 2016). "Black students ejected from Trump rally in Ga" (https://www.usatoday.com/story/news/politics/elections/2016/02/29/donald-trump-georgia-rally-valdosta/81129964/). *USA Today*. Retrieved March 13, 2016.
22. "TIME Photographer Chris Morris in Trump Rally Confrontation" (https://time.com/4241899/donald-trump-rally-time-photographer-chris-morris/). *Time*. February 29, 2016. Retrieved March 12, 2016.
23. Parker, Ashley (March 10, 2016). "Riskiest Political Act of 2016? Protesting at Rallies for Donald Trump" (https://www.nytimes.com/2016/03/11/us/politics/riskiest-political-act-of-2016-protesting-at-rallies-for-donald-trump.html). *The New York Times*. ISSN 0362-4331 (https://search.worldcat.org/issn/0362-4331). Retrieved March 12, 2016.
24. Moyer, Justin Wm.; Starrs, Jenny; Larimer, Sarah (March 11, 2016). "Trump supporter charged after sucker-punching protester at North Carolina rally" (https://www.washingtonpost.com/news/morning-mix/wp/2016/03/10/trump-protester-sucker-punched-at-north-carolina-rally-videos-show/). *The Washington Post*. Retrieved March 11, 2016.
25. Parker, Ashley (March 10, 2016). "black protester is sucker-punched by white Trump supporter" (https://www.nytimes.com/politics/first-draft/2016/03/10/donald-trump-rally-protester/). *The New York Times*. Retrieved March 12, 2016.
26. Barron-Lopez, Laura (March 10, 2016). "Trump Supporter Punches Protester in Face at North Carolina Rally" (https://www.huffingtonpost.com/entry/trump-supporter-punches-protester-in-face-at-north-carolina-rally_us_56e1761ce4b0b25c9180dd44). *The Huffington Post*. Retrieved March 10, 2016.
27. Scott Conroy, Donald Trump Says He Might Pay Legal Fees For Man Who Sucker-Punched A Protester (https://www.huffingtonpost.com/entry/trump-legal-fees-punch-protester_us_56e56e96e4b0860f99d94f53), *The Huffington Post* (March 13, 2015).
28. Parker, Ashley (March 3, 2016). "black protester is sucker-punched by white Trump supporter" (https://www.nytimes.com/politics/first-draft/2016/03/10/donald-trump-rally-protester/). *The New York Times*.

29. "Man who clashed with protester at Trump rally given 12 months of probation" (https://www.washingtonpost.com/national/man-who-clashed-with-protester-at-trump-rally-given-12-months-of-probation/2016/12/14/ef4360e6-c1a9-11e6-8422-eac61c0ef74d_story.html). *The Washington Post*. December 14, 2016. Retrieved July 14, 2018.
30. "Trump rally in St. Louis brings spillover crowds and protesters; 31 arrested" (https://www.latimes.com/nation/politics/la-na-trump-rally-st-louis-protesters-20160311-story.html). *Los Angeles Times*. Associated Press. March 11, 2016. Retrieved March 16, 2016.
31. "Violence Erupts at Donald Trump Rally in St. Louis; At Least 32 People Arrested" (https://web.archive.org/web/20160312094616/http://ktla.com/2016/03/11/violence-erupts-at-donald-trump-rally-in-st-louis/). KTLA. March 11, 2016. Archived from the original (http://ktla.com/2016/03/11/violence-erupts-at-donald-trump-rally-in-st-louis/) on March 12, 2016. Retrieved March 12, 2016.
32. Vitali, Ali; Jamieson, Alastair; Helsel, Phil (March 11, 2016). "Trump Rally in Chicago Postponed After Clashes" (https://www.nbcnews.com/politics/2016-election/trump-rally-chicago-called-after-clashes-n537001). *NBC News*. Retrieved March 12, 2016.
33. "Trump Rally Postponed in Chicago Amid Safety Concerns" (https://abcnews.go.com/Politics/trump-rally-postponed-chicago-large-crowds-protesters-gather/story?id=37589985). *ABC News*. March 11, 2016. Retrieved March 12, 2016.
34. Johnson, Jenna; Berman, Mark (March 12, 2016). "Skirmishes erupt after Trump cancels Chicago rally over security concerns" (https://www.washingtonpost.com/news/post-politics/wp/2016/03/11/trump-cancels-chicago-rally-over-security-concerns/). *The Washington Post*. ISSN 0190-8286 (https://search.worldcat.org/issn/0190-8286). Retrieved March 12, 2016.
35. Jackson, Hallie; Chuck, Elizabeth; Vitali, Ali (March 12, 2016). "Secret Service Rushes Stage to Protect Donald Trump at Ohio Rally" (https://www.nbcnews.com/politics/2016-election/secret-service-rushes-stage-protect-donald-trump-ohio-rally-n537181). *NBC News*. Retrieved March 12, 2016.
36. "Trump says of campaign protesters: 'I don't hear their voice' " (https://www.reuters.com/article/us-usa-election-idUSMTZSAPEC3DZBTGD8). *Reuters*. March 13, 2016.
37. Vitali, Ali; Helsel, Phil (March 13, 2016). "Trump Calls for Arrests After Protesters Disrupt Kansas City Speech" (https://www.nbcnews.com/politics/2016-election/protests-continue-inside-outside-trump-kansas-city-event-n537351). *NBC News*. Retrieved March 14, 2016.
38. Johnson, Jenna (March 12, 2016). "Donald Trump demands that police arrest rally protesters" (https://www.washingtonpost.com/news/post-politics/wp/2016/03/12/donald-trump-demands-that-police-arrest-rally-protesters/). *The Washington Post*. Retrieved March 14, 2016.
39. Mackey, Robert (March 16, 2016). "Donald Trump Warns of Riots at Convention if He Is Denied Nomination" (https://theintercept.com/2016/03/16/donald-trump-warns-riots-convention-denied-nomination/). *The Intercept*.
40. Schleifer, Theodore (March 19, 2016). "Trump on Romney: 'Are you sure he's a Mormon?' " (http://www.cnn.com/2016/03/18/politics/donald-trump-mormon-mitt-romney-utah/index.html). CNN.
41. McFall, Michael (March 18, 2016). "Protesters meet Trump supporters in tense showdown outside Utah rally" (http://www.sltrib.com/news/3681712-155/protesters-meet-trump-supporters-in-tense). *The Salt Lake Tribune*.
42. Smilowitz, Elliot (March 19, 2016). "Protesters face off with police at Utah Trump rally" (https://thehill.com/blogs/blog-briefing-room/news/273641-protesters-face-off-with-police-at-utah-trump-rally/). *The Hill*. Retrieved March 19, 2016.
43. "Midtown Donald Trump protest draws thousands; some arrests" (http://www.nydailynews.com/news/politics/donald-trump-protest-draws-thousands-midtown-article-1.2570487). *Daily News*. New York. Retrieved March 20, 2016.

44. "Protesters try to block access to Trump rally in Arizona, ahead of big primary in border state" (https://www.foxnews.com/politics/protesters-try-to-block-access-to-trump-rally-in-arizona-ahead-of-big-primary-in-border-state). Fox News Channel. March 19, 2016. Retrieved March 19, 2016.
45. "Anti-Trump protesters storm NYC hotel ahead of GOP gala" (https://www.cbsnews.com/news/anti-donald-trump-protesters-storm-new-york-city-hotel-ahead-of-state-gop-gala/). *CBS News*. New York. April 14, 2016. Retrieved April 15, 2016.
46. Vives, Ruben (April 29, 2016). "Protests rage outside Trump rally in Orange County; 17 arrested, police car smashed" (https://www.latimes.com/local/lanow/la-me-ln-gays-for-trump-crowd-gathers-at-costa-mesa-rally-20160428-story.html). *Los Angeles Times*. Retrieved April 29, 2016.
47. Moreno, Cynthia (April 30, 2016). "State Republicans still looking to attract Latino voters" (https://web.archive.org/web/20160602195635/http://www.vidaenelvalle.com/news/state/california/fresno/article74987232.html). Vida en el Valle. Archived from the original (http://www.vidaenelvalle.com/news/state/california/fresno/article74987232.html) on June 2, 2016. Retrieved May 1, 2016.
48. " 'Shut Down Trump!': Mass show of force in Burlingame, Calif" (https://www.liberationnews.org/shut-trump-mass-show-force-burlingame-calif/). *Liberation*. May 2016. Retrieved May 1, 2016.
49. "Anti-Trump Protesters Tangle With Drivers, Police in Costa Mesa" (http://losangeles.cbslocal.com/2016/04/28/anti-trump-protesters-tangle-with-drivers-police-in-costa-mesa/). CBS Los Angeles. April 28, 2016. Retrieved May 4, 2016.
50. Maese-Czeropski, Aidan (April 30, 2016). "Anti-Trump protesters gather at California GOP convention" (https://palyvoice.com/2016/04/30/anti-trump-protesters-gather-at-california-gop-convention/). Retrieved July 2, 2016.
51. Chiacu, Doina (April 29, 2016). "Hundreds Protest Against Trump Outside California Republican Convention" (http://www.haaretz.com/world-news/u-s-election-2016/1.717040). *Haaretz*. Retrieved April 29, 2016.
52. Diamond, Jeremy. "Protesters take to streets after Trump rally in California" (http://www.cnn.com/2016/04/29/politics/donald-trump-california-protest/). CNN. Retrieved April 29, 2016.
53. Tacopino, Joe (April 30, 2016). "Violent protesters force Trump to climb over wall to get to event" (https://nypost.com/2016/04/29/hundreds-of-protesters-gather-outside-trump-speech-after-night-of-violence/). *New York Post*. Retrieved May 2, 2016.
54. Bloom, Tracy; Moreno, John (May 1, 2016). "May Day Protests: Demonstrators Rally Peacefully in Downtown L.A.; No Arrests Made" (http://ktla.com/2016/05/01/may-day-more-anti-trump-protests-expected-during-rally-in-downtown-l-a/). *KTLA*. Retrieved May 15, 2016.
55. "The Latest: Donald Trump protesters arrested in Washington" (https://web.archive.org/web/20161112210112/https://www.headlines-news.com/2016/05/08/1171187/the-latest-donald-trump-protesters-arrested-in-washington). *Headlines News*. Associated Press. May 7, 2016. Archived from the original (https://www.headlines-news.com/2016/05/08/1171187/the-latest-donald-trump-protesters-arrested-in-washington) on November 12, 2016. Retrieved November 12, 2016.
56. "Trump protesters smash door, break through barriers" (http://www.cnn.com/2016/05/24/politics/donald-trump-albuquerque-protesters-police/index.html). May 24, 2016. Retrieved May 25, 2016.
57. Parker, Ashley (May 24, 2016). "Protesters Throw Rocks at Police Horses Outside Trump Rally in Albuquerque" (https://www.nytimes.com/2016/05/25/us/protesters-throw-rocks-at-police-horses-outside-trump-rally-in-albuquerque.html?_r=0). *New York Times*. Retrieved May 25, 2016.
58. " 'This Is a Totalitarian Movement': Sheriff Clarke Responds to Trump Protester" (http://insider.foxnews.com/2016/03/14/sheriff-david-clarke-responds-donald-trump-socialist-protester-hannity). *FOX News Insider*. March 14, 2016. Retrieved May 30, 2016.

59. "Donald Trump in Anaheim: Protesters arrested after clashing with Republican's supporters following rally" (https://www.latimes.com/politics/la-pol-ca-trump-anaheim-20160525-htmlstory.html). *Los Angeles Times*. May 25, 2016. Retrieved May 26, 2016.
60. "Several arrested after Trump supporters and opponents square off at rally in Anaheim" (https://www.latimes.com/local/lanow/la-me-ln-trump-anaheim-security-20160525-snap-story.html). *Los Angeles Times*. May 26, 2016.
61. Marosi, Richard (May 27, 2016). "San Diego police, anti-Donald Trump protesters clash amid violence" (https://www.latimes.com/local/lanow/la-me-ln-trump-protests-san-diego-fresno-20160526-snap-story.html). *Los Angeles Times*. Retrieved May 30, 2016.
62. Solis, Steph (May 28, 2016). "35 protesters arrested outside Trump rally in San Diego" (https://www.usatoday.com/story/news/nation/2016/05/28/trump-protesters-arrested-san-diego/85079482/). USA Today. Retrieved May 30, 2016.
63. Diamond, Jeremy (May 27, 2016). "Pro-Trump, anti-Trump groups clash in San Diego" (http://www.cnn.com/2016/05/27/politics/donald-trump-san-diego-protesters/). *CNN Politics*. Retrieved May 29, 2016.
64. Rascon, Jacob (June 3, 2016). "Jun 3 2016, 4:54 am ET Protesters Assault Trump Supporters With Eggs, Bottles, Punches After Rally" (https://www.nbcnews.com/politics/2016-election/protesters-assault-trump-supporters-eggs-bottles-punches-after-rally-n585096). *NBC News*. Retrieved June 3, 2016.
65. Gomez, Marc (June 3, 2016). "San Jose: Fights, assault on police officer follow Trump rally in downtown" (https://web.archive.org/web/20160603220055/http://www.mercurynews.com/bay-area-news/ci_29974258/san-jose-fights-assault-police-officer-follow-trump). *San Jose Mercury News*. Archived from the original (http://www.mercurynews.com/bay-area-news/ci_29974258/san-jose-fights-assault-police-officer-follow-trump) on June 3, 2016. Retrieved June 3, 2016.
66. "San Jose protesters attack Trump supporters with punches, egg" (https://www.foxnews.com/politics/san-jose-protesters-attack-trump-supporters-with-punches-eggs). Fox News. June 3, 2016. Retrieved June 3, 2016.
67. Dalrymple II, Jim (June 2, 2016). "Violence Erupts Outside Donald Trump Rally in San Jose" (https://www.buzzfeed.com/jimdalrympleii/chaos-erupts-at-trump-rally-in-san-jose). Buzzfeed. Retrieved June 2, 2016.
68. Brynes, Jesse (June 3, 2016). "Anti-Trump protesters burn American flag" (https://thehill.com/blogs/blog-briefing-room/news/282081-protesters-set-trump-hat-on-fire/). *The Hill*. Retrieved June 3, 2016.
69. "Egg-throwing protesters a 'bunch of thugs,' says Donald Trump" (http://www.cbc.ca/news/world/donald-trump-rally-disturbance-1.3614121). *CBC News*. Retrieved June 12, 2016.
70. "Watch: Rabbi Menachem Levine Speaks Out Against Violence at Trump Rally" (https://matzav.com/watch-rabbi-menachem-levine-speaks-out-against-violence-at-trump-rally/). *Matzav.com*. June 23, 2016. Retrieved November 21, 2022.
71. "Donald Trump Speaks at Campaign Rally in Dallas" (http://www.nbcdfw.com/news/politics/Trump-to-Host-Dallas-Rally-383154681.html). NBC DFW. June 15, 2016. Retrieved June 17, 2016.
72. ClaryII, Greg (June 19, 2016). "Man tries to pull gun from officer at Trump rally" (http://www.cnn.com/2016/06/19/politics/trump-rally-gun-police-officer/). CNN. Retrieved June 19, 2016.
73. Crilly Rob (June 20, 2016). "British teenager arrested in Las Vegas tells police 'he wanted to kill Donald Trump' " (https://www.telegraph.co.uk/news/2016/06/20/british-teenager-arrested-in-las-vegas-tells-police-he-wanted-to/). *The Telegraph*. The Daily Telegraph. Retrieved June 20, 2016.
74. "British man pleads guilty to plan to shoot Trump at Las Vegas rally" (https://www.theguardian.com/us-news/2016/sep/13/michael-steven-sandford-guilty-trump-shooting-attempt-las-vegas). *The Guardian*. September 13, 2016.

75. Paul, Jesse (July 1, 2016). "3 arrested outside Donald Trump event in Denver" (http://gazette.com/3-arrested-outside-donald-trump-event-in-denver/article/1579426). *The Gazette*. Retrieved July 9, 2016.
76. Diamond, Jeremy (August 4, 2016). "Protesters with pocket Constitutions removed from Trump rally" (http://www.cnn.com/2016/08/04/politics/donald-trump-protests-constitution/). CNN. Retrieved August 4, 2016.
77. "Donald Trump fundraising event in Minneapolis draws GOP donors, protesters to Convention Center" (https://www.startribune.com/ahead-of-visit-democrats-bash-trump-on-immigration-tax-records/390721831/). *Star Tribune*. August 20, 2016.
78. Pitzl, Mary; Mitchell, Garrett; McGlade, Caitlin (August 31, 2016). "Hundreds protest Donald Trump's immigration speech in Phoenix" (https://www.azcentral.com/story/news/politics/elections/2016/09/01/donald-trump-immigration-speech-phoenix-protest/89674744/). *Az Central*. Retrieved October 23, 2016.
79. "30 Days, 30 Songs" (https://web.archive.org/web/20170327110646/http://www.30days30songs.com/). *30 Days, 30 Songs*. Archived from the original (http://www.30days30songs.com/) on March 27, 2017. Retrieved November 6, 2016.
80. "Famous musicians are writing 30 anti-Trump songs for the final 30 days of the election" (https://www.washingtonpost.com/news/the-fix/wp/2016/10/13/famous-musicians-are-writing-30-anti-trump-songs-for-the-final-30-days-of-the-election/). *Washington Post*. Retrieved November 6, 2016.
81. "Inside the Making of Dave Eggers' Anti-Trump Music Project, 30 Days, 30 Songs" (https://www.ew.com/article/2016/10/11/30-days-30-songs-dave-eggers-anti-trump-music). *Entertainment Weekly*. October 11, 2016. Retrieved November 6, 2016.
82. Alter, Charlotte (October 18, 2016). "Sexual Assault Survivors Protest at Trump Tower" (https://time.com/4534948/donald-trump-sexual-assault-protest/). *Time Magazine*. Retrieved October 23, 2016.
83. Desta, Yohana (October 26, 2016). "Donald Trump's Walk of Fame Star Got Smashed with a Sledgehammer" (https://www.vanityfair.com/hollywood/2016/10/donald-trump-walk-of-fame-star-smashed). *Vanity Fair*. Retrieved October 26, 2016.
84. Parker, Ryan (February 21, 2017). "Trump Hollywood Star Vandal Gets Sentenced" (https://www.hollywoodreporter.com/news/trump-hollywood-star-vandal-gets-probation-fine-plea-978169). *The Hollywood Reporter*. Retrieved February 21, 2017.
85. Diamond, Jeremy (November 6, 2016). "Trump rushed off stage at campaign rally" (http://www.cnn.com/2016/11/05/politics/trump-rushed-off-stage-at-campaign-rally/index.html). *CNN*. Retrieved November 6, 2016.
86. Richardson, Seth A. (November 6, 2016). "The man behind the Trump rally disturbance in Reno" (https://www.usatoday.com/story/news/politics/elections/2016/11/06/donald-trump-nevada-rally/93385996/). *USA Today*. Retrieved November 6, 2016.
87. Crepeau, Stacy St. Clair, Nereida Moreno, Megan. "5 arrested after largely peaceful anti-Trump protests downtown" (https://www.chicagotribune.com/news/local/breaking/ct-trump-hotel-protest-chicago-20161109-story.html). *chicagotribune.com*. Retrieved December 26, 2016.
88. FOX. "Thousands gather in Chicago to protest election of Trump" (https://web.archive.org/web/20161113065617/http://www.fox32chicago.com/news/local/216558231-story). *WFLD*. Archived from the original (http://www.fox32chicago.com/news/local/216558231-story) on November 13, 2016. Retrieved December 26, 2016.
89. Horng, Eric (November 9, 2016). "Trump protesters march in downtown Chicago" (http://abc7chicago.com/news/anti-trump-demonstrators-march-in-downtown-chicago/1599083/). *ABC7 Chicago*. Retrieved December 26, 2016.

90. "Anti-Trump protesters march in Atlanta" (https://archive.today/20161112141311/http://www.11alive.com/news/local/love-trumps-hate-protestors-march-through-atlanta-after-election/350594945). 11 Alive. November 10, 2016. Archived from the original (http://www.11alive.com/news/local/love-trumps-hate-protestors-march-through-atlanta-after-election/350594945) on November 12, 2016. Retrieved November 10, 2016.
91. "Thousands of anti-Trump protesters jam downtown Boston" (https://web.archive.org/web/20170128194018/http://www.bostonherald.com/news/local_coverage/herald_bulldog/2016/11/thousands_of_anti_trump_protesters_jam_downtown_boston). Boston Herald. November 9, 2016. Archived from the original (http://www.bostonherald.com/news/local_coverage/herald_bulldog/2016/11/thousands_of_anti_trump_protesters_jam_downtown_boston) on January 28, 2017. Retrieved January 23, 2017.
92. Miller, Shelby. "Anti-Trump protester in downtown Cleveland: 'I'm fired up now' " (https://web.archive.org/web/20161111191454/http://www.wdam.com/story/33673025/watch-live-anti-trump-protestors-gather-on-public-square). WDAM. Archived from the original (http://www.wdam.com/story/33673025/watch-live-anti-trump-protestors-gather-on-public-square) on November 11, 2016. Retrieved November 11, 2016.
93. "More North Texas Anti-Trump Protests Planned Tonight" (https://www.cbsnews.com/dfw/news/more-north-texas-anti-trump-protests-planned-tonight/). CBS DFW. November 11, 2016.
94. Baskerville, Aaron (November 10, 2016). "Donald Trump victory sparks protests in downtown Detroit" (https://www.wxyz.com/news/donald-trump-victory-sparks-protests-in-downtown-detroit). WXYZ. Retrieved November 10, 2016.
95. "Thousands join anti-Trump protests around country" (http://abc13.com/news/thousands-join-anti-trump-protests-around-country/1599429/). *Abc13 Houston*. ABC 13. November 10, 2016. Retrieved November 11, 2016.
96. "Anti-Trump protests held in Seattle and many major cities across the U.S" (https://web.archive.org/web/20161114071256/http://q13fox.com/2016/11/09/anti-trump-protests-in-seattle-and-six-other-cities/). Q13 FOX. November 9, 2016. Archived from the original (http://q13fox.com/2016/11/09/anti-trump-protests-in-seattle-and-six-other-cities/) on November 14, 2016. Retrieved November 10, 2016.
97. "Trump Victory Sets Off Protests on Both Coasts" (http://miami.cbslocal.com/2016/11/09/trump-victory-sets-off-protests-on-both-coasts/). CBS Local. November 9, 2016. Retrieved November 10, 2016.
98. "MAnti-Trump Protests Smolder in Large US Cities for 2nd Day" (http://www.voanews.com/a/anti-trump-protests-smolder-across-us-second-day/3591843.html). *VOA News*. Retrieved November 10, 2016.
99. Flores, Jessica (November 9, 2016). "New Anti-Trump Protests; Demonstrators March in Oakland, San Francisco" (http://sanfrancisco.cbslocal.com/2016/11/09/oakland-braces-for-more-anti-trump-protests/). CBS Local.
100. Planos, Josh (November 10, 2016). " 'Pepper balls' used to disperse anti-Trump protesters in downtown Omaha" (https://www.ketv.com/article/pepper-balls-fill-omaha-streets-to-disperse-anti-trump-protesters/8265337). Retrieved November 11, 2016.
101. Colarossi, Sean (November 9, 2016). "Anti-Trump Protests Sweep The Globe Following Stunning Presidential Election Results" (http://www.politicususa.com/2016/11/09/anti-trump-protests-sweep-country-world-presidential-election.html). Politicususa. Retrieved November 10, 2016.
102. "Hundreds gather in Portland following Trump's victory" (http://wgme.com/news/local/hundreds-gather-in-portland-to-protest-trumps-victory/). *Wgme.com*. November 9, 2016. Retrieved January 30, 2018.
103. Robusto, Stephanie (November 11, 2016). "Anti-Trump protesters march through Richmond for 2nd night" (http://www.nbc12.com/story/33683059/anti-trump-protesters-march-through-richmond-for-2nd-night). *NBC12*. Retrieved November 11, 2016.

104. "Protesters burn US flag in objection to Trump victory" (http://www.9news.com.au/world/2016/11/10/06/30/protestors-burn-us-flag-in-protest-of-trump-victory). *9news.com.au*. November 10, 2016. Retrieved January 30, 2018.
105. Stone, Shomari (November 10, 2016). "Anti-Trump Demonstrators Take to DC's Streets" (http://www.nbcwashington.com/news/local/Anti-Trump-Demonstrators-Take-to-DCs-Streets-400626671.html). NBC Washington. Retrieved November 10, 2016.
106. "Anti-Trump protests in multiple American cities including Winston-Salem" (https://web.archive.org/web/20180111052713/http://myfox8.com/2016/11/09/anti-trump-protests-in-multiple-american-cities/). My FOX 8. November 9, 2016. Archived from the original (http://myfox8.com/2016/11/09/anti-trump-protests-in-multiple-american-cities/) on January 11, 2018. Retrieved November 10, 2016.
107. "Anti-Trump protest takes Tempe streets" (https://web.archive.org/web/20170406125145/http://www.12news.com/news/local/valley/anti-trump-protest-takes-tempe-streets/350589977). KPNX. November 9, 2016. Archived from the original (http://www.12news.com/news/local/valley/anti-trump-protest-takes-tempe-streets/350589977) on April 6, 2017. Retrieved November 10, 2016.
108. Sawyer, Ariana (November 11, 2016). "Second anti-Trump protest of the day takes to Nashville streets" (http://www.tennessean.com/story/news/politics/2016/11/11/second-anti-trump-protest-day-takes-nashville-streets/93662910/). *The Tennessean*. Retrieved November 12, 2016.
109. "Thousands join anti-Trump protests around country" (http://www.wkyt.com/content/news/Thousands-join-anti-Trump-protests-around-country-400631991.html). Lexington, KY: WKYT. Associated Press. November 9, 2016.
110. "Anti-Trump protests break at the University of Michigan" (http://www.uppermichiganssource.com/content/news/Anti-Trump-protests-break-at-the-University-of-Michigan-400658131.html). Upper Michigan's Source. Associated Press. November 9, 2016. Retrieved November 10, 2016.
111. Fuller, Thomas (November 9, 2016). "Anti-Trump Demonstrators March in Berkeley and Oakland" (https://www.nytimes.com/2016/11/10/us/trump-election-protest-berkeley-oakland.html). *The New York Times*. Retrieved November 10, 2016.
112. "Oxnard students took to the streets protesting Trump" (http://www.vcstar.com/story/news/politics/elections/2016/11/10/oxnard-students-lead-anti-trump-protests/93602958/). Ventura County Star. November 10, 2016. Retrieved November 10, 2016.
113. Meyjes, Toby (November 9, 2016). "Rioting breaks out in the US in reaction to Donald Trump's shock victory" (http://metro.co.uk/2016/11/09/rioting-breaks-out-in-the-us-in-reaction-to-donald-trumps-shock-victory-6246293/). Metro. Retrieved November 9, 2016.
114. Chabba, Seerat (November 9, 2016). "Donald Trump Elected President: Riots Break Out At University Campuses After Republican's Win" (http://www.ibtimes.com/donald-trump-elected-president-riots-break-out-university-campuses-after-republicans-2443978). *International Business Times*. Retrieved November 9, 2016.
115. Bitette, Nicole (November 10, 2016). "Madonna, Mark Ruffalo, T.I. and more celebrities join New York City anti-Trump protests" (http://www.nydailynews.com/entertainment/gossip/madonna-mark-ruffalo-t-join-nyc-anti-trump-protests-article-1.2867287). *The New York Daily News*. Retrieved November 10, 2016.
116. "Cher, Madonna And T.I. Lend Their Support To NYC's Anti-Trump Protests" (http://uproxx.com/music/cher-madonna-ti-donald-trump-protests/). *UPROXX*. November 10, 2016. Retrieved November 10, 2016.
117. Lang, Cady (November 10, 2016). "Lady Gaga Protested Outside Trump Tower During the Election" (https://time.com/4564242/lady-gaga-protest-trump/). *Time*. Retrieved November 10, 2016.

118. Rand, Jory (November 10, 2016). "Thousands protest Trump election in LA, block 101 Freeway downtown" (http://abc7.com/politics/thousands-protest-trump-election-in-la-block-101-freeway-downtown/1599507/). *ABC7 Los Angeles*. Retrieved November 11, 2016.
119. "6 arrested after march disrupts I-5 Portland traffic" (http://www.kgw.com/news/traffic/protesters-disrupt-i-5-portland-traffic/348696903). *KGW*. Retrieved November 11, 2016.
120. "Hundreds of UCSD students protest Trump's victory, 1 hit by car" (https://web.archive.org/web/20161116012913/http://www.cw6sandiego.com/local-protests-election-results/). CW6 San Diego. November 9, 2016. Archived from the original (http://www.cw6sandiego.com/local-protests-election-results/) on November 16, 2016. Retrieved November 16, 2016.
121. John Gregory (November 10, 2016). "Police fire rubber bullets at anti-Trump protesters in Santa Ana; 10 arrested" (http://abc7.com/news/police-fire-rubber-bullets-at-anti-trump-protesters-in-santa-ana;-10-arrested/1600290/). *ABC7 Los Angeles*. Retrieved November 11, 2016.
122. " "Not My President": Tens of Thousands Take to Streets, Block Freeways & Rally Against Trump" (http://www.democracynow.org/2016/11/10/not_my_president_tens_of_thousands). *Democracy Now!*. Retrieved November 11, 2016.
123. Serna, Joseph. "Anti-Trump protests continue for second day in California following a night of vandalism and arrests" (https://www.latimes.com/local/lanow/la-me-ln-downtown-la-trump-protests-20161109-htmlstory.html). *Los Angeles Times*. ISSN 0458-3035 (https://search.worldcat.org/issn/0458-3035). Retrieved November 11, 2016.
124. Fuller, Thomas (November 9, 2016). "Anti-Trump Demonstrators Take to the Streets in Several U.S. Cities" (https://www.nytimes.com/2016/11/10/us/trump-election-protest-berkeley-oakland.html). *The New York Times*. ISSN 0362-4331 (https://search.worldcat.org/issn/0362-4331). Retrieved November 11, 2016.
125. "Civil rights a major concern on second day of anti-Trump protests" (https://www.reuters.com/article/us-usa-election-protests-idUSKBN1343CO). Reuters. November 11, 2016. Retrieved November 11, 2016.
126. "Anti-Trump Protests Spread Across U.S. and Around the World (Video)" (http://www.advocate.com/world/2016/11/10/anti-trump-protests-spread-across-us-and-around-world-video). *The Advocate*. November 10, 2016. Retrieved November 10, 2016.
127. Omanad, Geordon (November 11, 2016). "Anti-Trump protest in Vancouver draws hundreds" (https://www.macleans.ca/news/canada/trump-protest-vancouver/). *Maclean's*. Retrieved November 11, 2016.
128. "The Latest: LA mayor praises peaceful anti-Trump protests" (http://www.wdsu.com/article/the-latest-la-mayor-praises-peaceful-anti-trump-protests/8275627). *WDSU*. November 10, 2016. Retrieved November 11, 2016.
129. Tesema, Martha (November 10, 2016). "Little girl bravely shared her truth at an anti-Trump rally in Austin" (http://mashable.com/2016/11/10/young-protester-austin-texas/). *Mashable*. Retrieved November 10, 2016.
130. " 'I am a female. I am mixed race': Girl delivers powerful speech at anti-Trump protest" (http://www.sbs.com.au/news/article/2016/11/11/i-am-female-i-am-mixed-race-girl-delivers-powerful-speech-anti-trump-protest). *News*. Retrieved November 11, 2016.
131. Alison Daye. "After the election, this little girl's speech said it all" (http://www.cnn.com/2016/11/10/world/little-girl-speech-post-election-irpt-trnd/index.html). *CNN*. Retrieved November 11, 2016.
132. "Watch: Young girl's powerful words command rapt attention of demonstrators at anti-Trump protest" (https://web.archive.org/web/20161111062035/http://nytlive.nytimes.com/womenintheworld/2016/11/10/watch-young-girls-powerful-words-command-rapt-attention-of-demonstrators-at-anti-trump-protest/). *Women in the World in Association with The New York Times – WITW*. November 10, 2016. Archived from the original (http://nytlive.nytimes.com/womenintheworld/2016/11/10/watch-young-girls-powerful-words-command-rapt-attention-of-demonstrators-at-anti-trump-protest/) on November 11, 2016. Retrieved November 11, 2016.

133. "Anti-Trump Protesters Block 10 Freeway in Boyle Heights Area" (http://losangeles.cbslocal.com/2016/11/10/protesters-block-10-freeway-in-boyle-heights/). November 10, 2016. Retrieved November 11, 2016.
134. "Portland police declare anti-Trump protest a riot" (https://www.latimes.com/nation/nationnow/la-na-portland-protest-20161110-story.html). The Los Angeles Times via the Associated Press. November 11, 2016. Retrieved November 11, 2016.
135. Foden-Vencil, Kristian. "Police Detain Anti-Trump Protesters After Widespread Property Damage" (http://www.opb.org/news/series/election-2016/portland-protests-election-night-3/). *Oregon Public Broadcasting*. Retrieved November 11, 2016.
136. "The Latest: Protesters break windows at Portland businesses" (https://web.archive.org/web/20161111191421/http://www.tribtown.com/2016/11/10/or-portland-trump-protest-the-latest/). *Seymour Tribune*. Associated Press. November 10, 2016. Archived from the original (http://www.tribtown.com/2016/11/10/or-portland-trump-protest-the-latest/) on November 11, 2016. Retrieved November 11, 2016.
137. "#NotMyPresident march turns a corner" (http://portlandtribune.com/pt/9-news/331917-211525-notmypresident-march-turns-a-corner). *Oregon Local News*. November 10, 2016. Retrieved November 11, 2016.
138. "Protests in major cities for second day after Trump's victory" (https://www.cbsnews.com/news/protests-rage-in-major-cities-for-second-day-after-trumps-victory/). *CBS News*. November 10, 2016. Retrieved November 13, 2016.
139. "Protests continue nationwide as Obama and Trump strike a conciliatory tone in meeting" (https://www.nbcnews.com/news/us-news/nationwide-protests-continue-obama-trump-strike-conciliatory-tone-n682176). *NBC News*. November 11, 2016.
140. "#NotMyPresident Protests in Downtown Greensboro" (https://web.archive.org/web/20161112184122/http://www.wfmynews2.com/news/local/live-notmypresident-protests-greensboro/350876878). *WFMY News*. November 11, 2016. Archived from the original (http://www.wfmynews2.com/news/local/live-notmypresident-protests-greensboro/350876878) on November 12, 2016. Retrieved November 13, 2016.
141. Maher, Emily (November 11, 2016). "Louisville's "Not My President" protest wraps up" (https://www.wlky.com/article/not-my-president-protest-planned-in-louisville/8274781). *WLKY*.
142. Saenz, Hunter. "Anti-Trump protests spread to Madison" (https://web.archive.org/web/20180111110216/http://www.ktiv.com/story/33684640/2016/11/Friday/anti-trump-protests-spread-to-madison). *Ktiv.com*. Archived from the original (http://www.ktiv.com/story/33684640/2016/11/Friday/anti-trump-protests-spread-to-madison) on January 11, 2018. Retrieved January 30, 2018.
143. "Crowd Gathers in Milwaukee to Protest Trump" (https://web.archive.org/web/20161111122805/http://www.cbs58.com/story/33682956/crowd-gathers-in-milwaukee-to-protest-trump). Archived from the original (http://www.cbs58.com/story/33682956/crowd-gathers-in-milwaukee-to-protest-trump) on November 11, 2016. Retrieved November 11, 2016.
144. Lauritsen, John (November 10, 2016). "Hundreds of Anti-Trump Protesters Close Down I-94 in Minneapolis" (http://minnesota.cbslocal.com/2016/11/10/u-of-m-trump-protest/). Retrieved November 11, 2016.
145. Hank Maglio (November 10, 2016). "Anti-Trump Demonstrations Continue in Philadelphia For Second Night" (http://philadelphia.cbslocal.com/2016/11/10/trump-demonstrations-philly/). Retrieved November 10, 2016.
146. "Why Portland police aren't doing more at anti-Trump protests" (https://web.archive.org/web/20180111052734/http://www.kgw.com/news/local/why-portland-police-arent-doing-more-at-anti-trump-protests/350901434). *KGW*. Archived from the original (http://www.kgw.com/news/local/why-portland-police-arent-doing-more-at-anti-trump-protests/350901434) on January 11, 2018. Retrieved January 26, 2017.

147. "Anti-Trump protests take root in Bay area" (https://archive.today/20161124114046/http://www.wtsp.com/news/politics/why-tampa-bay-residents-decided-to-protest/350852324). WTSP. November 10, 2016. Archived from the original (http://www.wtsp.com/news/politics/why-tampa-bay-residents-decided-to-protest/350852324) on November 24, 2016. Retrieved November 11, 2016.
148. Kimble, Lindsay. "500,000 People Sign Petition Asking Electoral College to Pick Clinton as President Instead of Trump" (http://people.com/politics/electoral-college-petition-to-make-clinton-president). *People.com*. Retrieved November 10, 2016.
149. Hanlon, Tegan (November 9, 2016). "Anti-Trump Alaskans talk unity, look ahead at candlelit gathering" (https://www.adn.com/politics/2016/11/09/anti-trump-alaskans-talk-unity-look-toward-future-at-candlelit-gathering/). Alaska Dispatch News. Retrieved November 12, 2016.
150. Habersham, Raisa (November 11, 2016). "Anti-Trump protests: GSP blocks marchers from Downtown Connector" (https://web.archive.org/web/20161113214948/http://www.ajc.com/news/local/anti-trump-protests-marchers-burn-american-flag-fail-block-interstate/0s2fwKqACkxV6evZjFVHuL/). *The Atlanta Journal-Constitution*. Archived from the original (http://www.ajc.com/news/local/anti-trump-protests-gsp-blocks-marchers-from-downtown-connector/0s2fwKqACkxV6evZjFVHuL/) on November 13, 2016. Retrieved November 11, 2016.
151. Nordquist, Chloe (November 12, 2016). "Anti-Trump protesters gathered in Southwest Bakersfield Friday" (https://www.turnto23.com/news/local-news/anti-trump-protestors-gathered-in-southwest-bakersfield-friday). *23ABC News*. Retrieved November 13, 2016.
152. "200 gather in Burlington for afternoon anti-Trump rally" (http://www.burlingtonfreepress.com/story/news/2016/11/11/200-gather-burlington-afternoon-anti-trump-rally/93654888/). Burlington Free Press. November 11, 2016. Retrieved November 11, 2016.
153. Turnage, Jeremy (November 11, 2016). "Protesters bring Anti-Trump message to Columbia streets" (https://web.archive.org/web/20161113164246/http://www.live5news.com/story/33687477/protesters-bring-anti-trump-message-to-columbia-streets). *Live 5 News*. Archived from the original (http://www.live5news.com/story/33687477/protesters-bring-anti-trump-message-to-columbia-streets) on November 13, 2016. Retrieved November 13, 2016.
154. Klein, Dan (November 11, 2016). "Kentucky, Ohio protesters joins anti-Trump movement" (https://web.archive.org/web/20171216160916/http://www.wsaz.com/content/news/Kentucky-Ohio-protesters-joins-anti-Trump-movement-400874031.html). *WSAZ*. Archived from the original (http://www.wsaz.com/content/news/Kentucky-Ohio-protesters-joins-anti-Trump-movement-400874031.html) on December 16, 2017. Retrieved November 11, 2016.
155. "Round three of anti-trump protests in Dallas" (https://web.archive.org/web/20161113043202/http://www.wfaa.com/news/round-three-of-anti-trump-protests-in-dallas/351250686). WFAA. November 11, 2016. Archived from the original (http://www.wfaa.com/news/round-three-of-anti-trump-protests-in-dallas/351250686) on November 13, 2016. Retrieved November 11, 2016.
156. Garrison, Robert (November 12, 2016). "Denver high school students walk out of class in anti-Trump protest" (http://www.thedenverchannel.com/news/local-news/denver-high-school-students-walk-out-of-classes-in-ant-trump). The Denver Channel. Retrieved November 12, 2016.
157. Longman, Molly (November 10, 2016). "Anti-Trump protesters march to Iowa Capitol" (http://www.desmoinesregister.com/story/news/2016/11/10/anti-trump-protesters-march-des-moines/93618174/). *Des Moines Register*. Retrieved November 11, 2016.
158. "Hundreds of UO students march to protest Trump; peace vigil also held in Eugene" (http://projects.registerguard.com/rg/news/local/34976434-75/anti-trump-protest-peace-vigil-held-in-eugene.html.csp). *The Register-Guard*. November 11, 2016. Retrieved November 14, 2016.

159. "Dallas and Fort Worth streets filled with Anti-Trump protestors for the third day" (https://web.archive.org/web/20161113155601/http://www.wfaa.com/news/dallas-and-fort-worth-streets-filled-with-anti-trump-protestors-for-the-third-day/351248717). *WFAA*. November 11, 2016. Archived from the original (http://www.wfaa.com/news/dallas-and-fort-worth-streets-filled-with-anti-trump-protestors-for-the-third-day/351248717) on November 13, 2016. Retrieved November 13, 2016.
160. "Anti-Trump protesters take to the streets in Grand Rapids" (http://thecollegiatelive.com/2016/11/anti-trump-protesters-take-streets-grand-rapids/). *The Collegiate*. November 11, 2016. Retrieved November 11, 2016.
161. Myers, Samantha (November 11, 2016). "Anti-Trump Protests block I-80 in Iowa City" (https://www.kcrg.com/content/news/Iowa-City-students-walk-out-to-protest-Trump-400874291.html). *KCRG*. Retrieved November 11, 2016.
162. Tchekmedyian, Alene; Queally, James (November 12, 2016). "LAPD breaks up anti-Trump protest downtown; about 150 are arrested" (https://www.latimes.com/local/lanow/la-me-anti-trump-protests-los-angeles20161111-story.html). *The Los Angeles Times*. Retrieved November 13, 2016.
163. Sanchez, Ray (November 12, 2016). "Anti-Trump protests spread across nation" (http://edition.cnn.com/2016/11/12/us/protests-elections-trump/index.html). *CNN Edition*. Retrieved November 13, 2016.
164. "Dozens protest in Olympia: 'No KKK, no fascist USA, no Trump' " (http://mynorthwest.com/457748/dozens-protest-in-olympia-no-kkk-no-fascist-usa-no-trump/). *My Northwest*. November 11, 2016. Retrieved November 11, 2016.
165. Warikoo, Niraj; Allen, Robert (November 11, 2016). "Protesters in Royal Oak march against Trump and bigotry" (http://www.freep.com/story/news/local/michigan/oakland/2016/11/11/donald-trump-protest-planned-royal-oak/93641088/). *Detroit Free Press*. Retrieved November 11, 2016.
166. "Trump protesters take over downtown San Antonio" (http://www.mysanantonio.com/news/local/article/Trump-protesters-take-over-downtown-San-Antonio-10609912.php). *Mysanantonio.com*. November 12, 2016. Retrieved January 30, 2018.
167. Yuen, Courtney (November 11, 2016). "Students seek dialogue during Trump protest" (https://web.archive.org/web/20161113042033/http://nbc4i.com/2016/11/11/outrage-and-fear-fuel-continuing-anti-trump-protests/). WCMH-TV. Archived from the original (http://nbc4i.com/2016/11/11/outrage-and-fear-fuel-continuing-anti-trump-protests/) on November 13, 2016. Retrieved November 11, 2016.
168. Brooks, Paul (November 11, 2016). "SUNY New Paltz students protest Trump presidency" (http://www.recordonline.com/news/20161111/suny-new-paltz-students-protest-trump-presidency). *Times-Herald Record*. Retrieved November 12, 2016.
169. Barajas, Bill (November 11, 2016). "Students hold anti-Trump protests at Texas State University" (http://www.ksat.com/news/texas-state-university-police-seek-people-threatening-diversity-advocates). San Antonio: KSAT. Retrieved November 12, 2016.
170. Wickman, Natalie (November 12, 2016). "Not their president: UI students protest Trump's election" (http://www.news-gazette.com/news/local/2016-11-12/not-their-president-ui-students-protest-trumps-election.html). *The News-Gazette*. Champaign, Illinois. Retrieved November 25, 2016.
171. Murray, Joshua; Chesin, Caeli (November 11, 2016). "WATCH: Students gather for anti-Trump protest" (https://amherstwire.com/17883/multimedia-2/watch-students-gather-for-anti-trump-protest/). *Amherst Wire*. Amherst, Massachusetts. Retrieved November 12, 2016.
172. Bowman, Bryan (November 11, 2016). " 'Ignite Your Right: Humanity Against Trump' protest Friday at UMass" (https://amherstwire.com/17787/campus/ignite-your-right-humanity-against-trump-protest-friday-at-umass/). *Amherst Wire*. Retrieved November 11, 2016.

173. Ortega, Oralia (November 11, 2016). "Anti-Trump Protesters Gather in Downtown Miami, Block Traffic" (http://miami.cbslocal.com/2016/11/11/anti-trump-protesters-gather-in-downtown-miami-head-east/). *CBS Local*. Retrieved November 11, 2016.
174. "Anti-Trump Protests at UNCG, UNCW" (https://web.archive.org/web/20161113044002/http://www.wcnc.com/news/local/anti-trump-protesters-gather-at-uncg/351296638). WCNC. November 11, 2016. Archived from the original (http://www.wcnc.com/news/local/anti-trump-protesters-gather-at-uncg/351296638) on November 13, 2016. Retrieved November 12, 2016.
175. DelPrete, Connor (November 11, 2016). "Students host Anti-Trump protest on campus" (http://www.wect.com/story/33690955/students-host-anti-trump-protest-on-campus). WECT. Retrieved November 12, 2016.
176. "Peaceful Anti-Trump Protest Held at UOP" (https://web.archive.org/web/20161113045223/http://fox40.com/2016/11/11/peaceful-anti-trump-protest-held-at-uop/). FOX 40. November 11, 2016. Archived from the original (http://fox40.com/2016/11/11/peaceful-anti-trump-protest-held-at-uop/) on November 13, 2016. Retrieved November 12, 2016.
177. "U of R students holding anti-Trump rally" (https://web.archive.org/web/20161112143027/http://www.rochesterfirst.com/news/local-news/u-of-r-students-holding-anti-trump-rally). *Rochester First*. Rochester, New York. November 12, 2016. Archived from the original (http://www.rochesterfirst.com/news/local-news/u-of-r-students-holding-anti-trump-rally) on November 12, 2016. Retrieved November 12, 2016.
178. "Vanderbilt students protest Trump, shout 'not my president' " (http://www.tennessean.com/story/news/education/2016/11/11/vanderbilt-students-protest-trump-shout-not-my-president/93652368/). The Tennessean. November 11, 2016. Retrieved November 12, 2016.
179. Jones, Sandra (November 12, 2016). "Anti-Trump protesters march at VCU: 'We do not respect blatant sexism' " (https://wtvr.com/2016/11/12/richmond-anti-trump-protests-vcu/). WTVR. Retrieved November 14, 2016.
180. "Anti-Trump protests in Michigan and around the nation" (http://www.detroitnews.com/picture-gallery/news/michigan/2016/11/11/anti-trump-protests-in-michigan-and-around-the-nation/93645418/). *The Detroit News*. November 11, 2016. Retrieved November 12, 2016.
181. Wenzel, Joseph IV (November 11, 2016). "Anti-Trump protests held in CT" (https://web.archive.org/web/20161112204327/http://www.wfsb.com/story/33689182/anti-trump-protests-held-in-ct). WFSB. Archived from the original (http://www.wfsb.com/story/33689182/anti-trump-protests-held-in-ct) on November 12, 2016. Retrieved November 12, 2016.
182. "Anti-Trump protest slated for Friday outside US Embassy" (https://www.timesofisrael.com/anti-trump-protest-slated-for-friday-outside-us-embassy/). *Times of Israel*. November 10, 2016. Retrieved November 10, 2016.
183. Sommer, Allison Kaplan (November 11, 2016). " 'Israel Rejects Trump' Rally Held at U.S. Embassy in Tel Aviv" (http://www.haaretz.com/israel-news/1.752606). *Haaretz*. Retrieved November 12, 2016.
184. "Donald Trump has promised to build a wall. This was Mexico and the US football teams' response" (https://www.independent.co.uk/sport/football/international/donald-trump-usmnt-usa-mexico-report-twitter-latest-policies-president-elect-a7413306.html). *The Independent*. November 12, 2016. Archived (https://ghostarchive.org/archive/20220507/https://www.independent.co.uk/sport/football/international/donald-trump-usmnt-usa-mexico-report-twitter-latest-policies-president-elect-a7413306.html) from the original on May 7, 2022. Retrieved November 12, 2016.
185. Reilly, Katie (November 12, 2016). "Donald Trump Protester Shot During March in Oregon" (https://time.com/4568788/donald-trump-protester-shot-portland/). *TIME*. Retrieved November 12, 2016.
186. Besant, Alexander; Grigoryants, Olga (November 13, 2016). "U.S. protesters plan fifth day of marches against Trump presidency" (https://www.reuters.com/article/us-usa-election-protests-saturday-idUSKBN1370D2). *Reuters*. Retrieved November 13, 2016.

187. Vives, Reuben (November 12, 2016). "8,000 anti-Trump marchers flood downtown Los Angeles" (https://www.latimes.com/local/lanow/la-me-la-trump-protests-20161112-story.html). *The Los Angeles Times*. Retrieved November 12, 2016.
188. Jennewein, Chris (November 12, 2016). "Massive anti-Trump protest: 10,000 march in LA after earlier arrests" (http://mynewsla.com/government/2016/11/12/massive-anti-trump-protest-10000-march-in-la-after-earlier-arrests/). *My News LA*. Retrieved November 13, 2016.
189. McCausland, Phil (November 13, 2016). "Day Five of Anti-Trump: Protests Continued in a Number of Cities" (https://www.nbcnews.com/news/us-news/day-five-anti-trump-protests-planned-number-cities-n683171). *NBC News*. Retrieved November 13, 2016.
190. Swaine, Jon (November 12, 2016). "Anti-Trump protesters gear up for weekend demonstrations across US" (https://www.theguardian.com/us-news/2016/nov/11/anti-trump-protests-weekend-new-york-trump-tower). *The Guardian*. Retrieved November 12, 2016.
191. Malone, Scott (November 12, 2016). "Anti-Trump protest leaders say preparing for long fight" (https://www.reuters.com/article/us-usa-election-protests-planning-idUSKBN1362E0). *Reuters*. Retrieved November 12, 2016.
192. Helmore, Edward (November 12, 2016). "Anti-Trump protests continue across US as 10,000 march in New York" (https://www.theguardian.com/us-news/2016/nov/12/anti-trump-protests-new-york-portland-shooting). *The Guardian*. Retrieved November 13, 2016.
193. Lowe, Mike (November 12, 2016). "Thousands protest against Donald Trump in Chicago" (http://wgntv.com/2016/11/12/anti-trump-protesters-march-in-downtown-chicago/). *WGN-TV*. Retrieved November 13, 2016.
194. "7 arrested in Indianapolis anti-Trump protest, where hundreds gathered" (https://www.usatoday.com/story/news/nation-now/2016/11/13/indianapolis-protest-anti-trump-arrests/93758706/). *USA TODAY*. Retrieved January 17, 2017.
195. "Charges filed against anti-Trump protesters arrested in Indy" (http://www.indystar.com/story/news/2016/11/15/charges-filed-against-arrested-anti-trump-protesters-indy/93921320/). *Indianapolis Star*. Retrieved January 17, 2017.
196. "7 arrests made during anti-Trump rally in Indy" (http://www.indystar.com/story/news/2016/11/12/more-than-500-attend-anti-trump-rally-indy/93734148/). *Indianapolis Star*. Retrieved January 17, 2017.
197. "Donald Trump protesters clash at Aotea Square in Auckland" (http://www.nzherald.co.nz/nz/news/article.cfm?c_id=1&objectid=11746979). *The New Zealand Herald*. November 12, 2016. Retrieved November 14, 2016.
198. "Hunderte Trump-Gegner demonstrieren in Berlin" (http://www.rbb-online.de/politik/beitrag/2016/11/anti-trump-proteste-in-berlin.html). *Rbb-online.de*. January 1, 2016. Retrieved November 18, 2016.
199. Travers, Brianna (November 11, 2016). "ANTI-Trump protesters have rallied in Melbourne's CBD this afternoon" (http://www.heraldsun.com.au/news/victoria/protesters-rally-against-us-presidentelect-donald-trump-in-melbourne/news-story/21dbf23061f8c654d75022fc06db7eeb). *The Herald Sun*. Retrieved November 13, 2016.
200. "Tempers flare at Perth anti-Trump protest" (http://www.news.com.au/national/western-australia/tempers-flare-as-protest-against-donald-trump-in-perth-clashes-with-rightwing-group/news-story/436361e4fc4b91bfc3e52239c78f6893). *News.com.au*. September 26, 2016. Retrieved November 14, 2016.
201. "Anti-Trump Protests Persist in US" (http://www.voanews.com/a/anti-trump-protests-continue/3594887.html). *Voanews.com*. November 11, 2016. Retrieved November 15, 2016.
202. "Small anti-Trump rally held in downtown Denver" (https://web.archive.org/web/20161114170442/http://www.therepublic.com/2016/11/13/co-trump-protest-colorado/). *The Republic*. November 13, 2016. Archived from the original (http://www.therepublic.com/2016/11/13/co-trump-protest-colorado/) on November 14, 2016. Retrieved November 13, 2016.

203. "Anti-Trump protesters gather at City Hall in Manchester" (https://web.archive.org/web/20161114170329/http://www.msn.com/en-us/news/us/anti-trump-protesters-gather-at-city-hall-in-manchester/vp-AAkfb9f). *MSN*. November 13, 2016. Archived from the original (https://www.msn.com/en-us/news/us/anti-trump-protesters-gather-at-city-hall-in-manchester/vp-AAkfb9f) on November 14, 2016. Retrieved November 13, 2016.
204. Carnegie, Liz (November 13, 2016). "Anti-Trump protestors want to send message to president-elect and supporters" (https://web.archive.org/web/20161113190055/http://www.theoaklandpress.com/government-and-politics/20161112/anti-trump-protestors-want-to-send-message-to-president-elect-and-supporters). *The Oakland Press*. Archived from the original (http://www.theoaklandpress.com/government-and-politics/20161112/anti-trump-protestors-want-to-send-message-to-president-elect-and-supporters) on November 13, 2016. Retrieved November 13, 2016.
205. "Anti-Trump protesters march downtown for second night" (http://www.mysanantonio.com/news/local/article/Anti-Trump-protesters-march-downtown-for-second-10610951.php). *Mysanantonio.com*. November 13, 2016. Retrieved January 30, 2018.
206. Habersham, Raisa (November 16, 2016). "Anti-Trump message projected onto Atlanta hotel" (https://www.ajc.com/news/local/anti-trump-message-projected-onto-atlanta-hotel/3WrxcqeLO2ZDAgt7z6U5KP/). *The Atlanta Journal-Constitution*. Cox Enterprises. Retrieved January 15, 2020.
207. Connor, Kevin (November 13, 2016). "Anti-Trump protesters converge on City Hall" (https://web.archive.org/web/20161114012112/http://www.torontosun.com/2016/11/13/anti-trump-protesters-converge-on-city-hall). *Toronto Sun*. Archived from the original (http://www.torontosun.com/2016/11/13/anti-trump-protesters-converge-on-city-hall) on November 14, 2016. Retrieved November 13, 2016.
208. "Canadians protest Donald Trump in Toronto" (http://www.ctvnews.ca/canada/canadians-protest-donald-trump-in-toronto-1.3159131). *CTV News*. November 13, 2016. Retrieved November 13, 2016.
209. "High School Students in Washington Suburb Protest Against Trump" (http://www.voanews.com/a/high-school-students-in-washington-suburb-protest-against-trump/3595408.html). *VOA News*. November 14, 2016. Retrieved November 14, 2016.
210. Hayden, Michael Edison (November 14, 2016). "Anti-Trump Protests Spread to Democratic Leadership With Sit-In at Schumer's DC Office" (https://abcnews.go.com/Politics/anti-trump-protests-spread-democratic-leadership-sit-schumers/story?id=43533616). *ABC News*. Retrieved November 14, 2016.
211. Hawkins, Derek (November 15, 2016). "Video: Anti-Trump protester shoved down stairs during rally on Ohio State campus" (https://www.washingtonpost.com/news/morning-mix/wp/2016/11/15/video-anti-trump-protester-shoved-down-stairs-during-rally-on-ohio-state-campus/). *The Washington Post*. Retrieved November 15, 2016.
212. Brennan, Christopher (November 15, 2016). "SEE IT: Anti-Trump student tackled to the ground at Ohio State" (http://www.nydailynews.com/news/national/student-protester-tackled-ground-ohio-state-article-1.2873151). *New York Daily News*. Retrieved November 15, 2016.
213. Jen McGuire (November 9, 2016). "Photos of Students Protesting Trump Show How Frustrated Young People Are" (https://www.romper.com/p/photos-of-students-protesting-trump-show-how-frustrated-young-people-are-22746). *Romper.com*. Retrieved November 16, 2016.
214. Lindsay Buckingham (November 16, 2016). "Hundreds gather in Akron to protest President-elect Donald Trump" (http://fox8.com/2016/11/15/live-video-dozens-gather-in-akron-to-protest-president-elect-donald-trump/). *Fox8.com*. Retrieved November 16, 2016.
215. "Students Stage Anti-Trump Protests in DC, New York City" (https://abcnews.go.com/US/thousands-students-stage-anti-trump-protests-dc-york/story?id=43552133). *Abcnews.go.com*. Retrieved November 16, 2016.

216. Cassy Arsenault (November 16, 2016). "Anti-Trump protesters gather in Kalamazoo" (https://fox17online.com/2016/11/15/anti-trump-protesters-gather-in-kalamazoo/). *Fox17online.com*. Retrieved November 16, 2016.
217. "Students walkout of school to protest Trump for the 3rd day" (https://web.archive.org/web/20161117064842/http://www.wusa9.com/news/local/student-anti-trump-protests-continue-onto-day-3/352768841). *~Wusa9.com*. Archived from the original (http://www.wusa9.com/news/local/student-anti-trump-protests-continue-onto-day-3/352768841) on November 17, 2016. Retrieved November 16, 2016.
218. "Students Stage Anti-Trump Protests in DC, New York Video – ABC News" (https://abcnews.go.com/US/video/students-stage-anti-trump-protests-dc-york-43556967). *Abcnews.go.com*. Retrieved November 16, 2016.
219. Josie Baez. "Anti-Trump Protests Pick Up in Santa Barbara" (http://dailynexus.com/2016-11-15/anti-trump-protests-pick-up-in-santa-barbara/). *The Daily Nexus*. Retrieved November 16, 2016.
220. "Hundreds of Md. students leave class to protest Trump" (http://wtop.com/montgomery-county/2016/11/montgomery-co-students-walk-in-protest-of-election/slide/1/). WTOP. October 20, 2016. Retrieved November 16, 2016.
221. "Radnor Police: Villanova Investigating White Males Yelling Trump" (http://www.philly.com/philly/news/20161113_Radnor_police__Villanova_investigating__White_males_yelling__Trump__knock_down_black_female_student.html). *The Philadelphia Inquirer*. November 18, 2016. Retrieved January 18, 2017.
222. "Hundreds of Penn State students leave class to protest Donald Trump" (http://www.pennlive.com/news/2016/11/penn_state_trump_protest.html). *PennLive.com*. November 9, 2016. Retrieved November 16, 2016.
223. "Barchi: 'Rutgers University stands together with all our students' " (http://www.dailytargum.com/article/2016/11/barchi-rutgers-university-stands-together-with-all-our-students). *Dailytargum.com*. Retrieved January 30, 2018.
224. "Resisting Trump: A push to make colleges into immigrant sanctuaries" (http://www.mercurynews.com/2016/11/16/anti-trump-groundswell-erupts-for-colleges-to-become-immigrant-sanctuaries/). *Mercurynews.com*. November 16, 2016. Retrieved January 30, 2018.
225. "Hundreds walk out of Stanford classes, demand 'sanctuary campus' " (http://www.sfgate.com/news/article/Hundreds-walk-out-of-Stanford-classes-demand-10617192.php). *sfgate.com*. November 16, 2016. Retrieved November 16, 2016.
226. Muckenfuss, Mark (November 16, 2016). "UCR students block intersection during protest – Press Enterprise" (http://www.pe.com/articles/disruption-818605-protest-involving.html). *Pe.com*. Retrieved November 16, 2016.
227. "Protesters Walk Out of Classes, Rally Against Trump" (https://www.chicagomaroon.com/article/2016/11/16/protesters-walk-classes-rally-trump/). The Chicago Maroon. November 16, 2016. Retrieved November 20, 2016.
228. "UIC, U. of C. students rally against Trump, call for action against intolerance" (https://www.chicagotribune.com/news/local/breaking/ct-campus-walkout-protests-trump-met-1116-20161116-story.html). *Chicago Tribune*. Retrieved November 16, 2016.
229. Shoichet, Catherine E. " 'Sanctuary campus' protests target Trump immigration policies" (http://www.cnn.com/2016/11/16/politics/sanctuary-campus-protests/index.html). *CNN*. Retrieved November 16, 2016.
230. "Rutgers: We will protect undocumented immigrants on campus" (http://nj1015.com/rutgers-we-will-protect-undocumented-immigrants-on-campus/). *Nj1015.com*. November 16, 2016. Retrieved January 30, 2018.
231. "Cal State will not help deport undocumented students under Trump, chancellor says" (https://www.latimes.com/local/lanow/la-me-cal-state-undocumented-students-ln-20161116-story.html). *Los Angeles Times*. November 16, 2016. Retrieved January 30, 2018.

232. "Iowa State pledges to help students, regardless of status" (http://www.desmoinesregister.com/story/news/education/2016/11/16/iowa-state-pledges-serve-students-regardless-status/93979190/). *Desmoinesregister.com*. Retrieved November 17, 2016.
233. "Student protesters demand that universities become sanctuaries for undocumented immigrants" (https://www.washingtonpost.com/news/grade-point/wp/2016/11/16/students-demand-their-universities-become-sanctuaries-for-undocumented-immigrants/). *washingtonpost.com*. Retrieved November 16, 2016.
234. "Donald Trump's name removed from NYC buildings" (https://www.bbc.com/news/world-us-canada-38007706). *BBC News*. November 16, 2016. Retrieved November 16, 2016.
235. "Steve 'Turn on the Hate' Bannon, in the White House" (https://www.nytimes.com/2016/11/15/opinion/turn-on-the-hate-steve-bannon-at-the-white-house.html). *The New York Times*. November 15, 2016. Retrieved November 20, 2016.
236. "Protesters Call on Donald Trump to Dump Steve Bannon" (https://www.hollywoodreporter.com/news/protesters-call-trump-fire-steve-bannon-la-dc-948237). *hollywoodreporter.com*. November 17, 2016. Retrieved November 18, 2016.
237. "Steve Bannon: 'I'm not a white nationalist, I'm a nationalist' " (https://www.usatoday.com/story/news/politics/onpolitics/2016/11/18/steve-bannon-hollywood-reporter-interview/94079462/). *Usatoday.com*. Retrieved November 20, 2016.
238. Kaczynski, Andrew (November 15, 2016). "White nationalists see advocate in Steve Bannon who will hold Trump to his campaign promises - CNNPolitics.com" (http://www.cnn.com/2016/11/14/politics/white-nationalists-on-bannon/). *Cnn.com*. Retrieved November 20, 2016.
239. "2 arrested at anti-Trump protest at University of Pittsburgh" (https://web.archive.org/web/20161119182325/http://www.sfchronicle.com/news/crime/article/2-arrested-at-anti-Trump-protest-at-University-of-10622923.php). *SFGate*. November 18, 2016. Archived from the original (http://www.sfchronicle.com/news/crime/article/2-arrested-at-anti-Trump-protest-at-University-of-10622923.php) on November 19, 2016. Retrieved November 18, 2016.
240. "Rally Against President-Elect Donald Trump in Wilton Manors" (http://www.nbcmiami.com/news/local/Rally-Against-President-Elect-Donald-Trump-in-Wilton-Manors-402063986.html). *Nbcmiami.com*. November 19, 2016. Retrieved November 20, 2016.
241. "Portland State University Anti-Trump Protest Draws About 100" (https://web.archive.org/web/20161118135856/http://www.opb.org/news/series/election-2016/oregon-portland-state-uniuversity-anti-donald-trump-protest/). *opb.org*. Archived from the original (http://www.opb.org/news/series/election-2016/oregon-portland-state-uniuversity-anti-donald-trump-protest/) on November 18, 2016. Retrieved November 18, 2016.
242. "Anti-Trump protests continue in Augusta" (https://archive.today/20161124114102/http://www.wcsh6.com/news/politics/anti-trump-protests-continue-in-augusta/353958472). *WCSH6.com*. October 14, 2016. Archived from the original (http://www.wcsh6.com/news/politics/anti-trump-protests-continue-in-augusta/353958472) on November 24, 2016. Retrieved November 20, 2016.
243. "Protesters take to Chapel Hill streets to express anger at Trump's election" (https://web.archive.org/web/20161119010128/http://wncn.com/2016/11/18/protesters-take-to-chapel-hill-streets-to-express-anger-at-trumps-election/). *CBS North Carolina*. November 18, 2016. Archived from the original (http://wncn.com/2016/11/18/protesters-take-to-chapel-hill-streets-to-express-anger-at-trumps-election/) on November 19, 2016. Retrieved November 18, 2016.
244. "Anti-Trump protesters gather at Public Square" (https://archive.today/20161124113752/http://www.wkyc.com/news/local/cleveland/anti-trump-protesters-gather-at-public-square-1/353905155). *WKYC*. November 18, 2016. Archived from the original (http://www.wkyc.com/news/local/cleveland/anti-trump-protesters-gather-at-public-square-1/353905155) on November 24, 2016. Retrieved November 18, 2016.

245. Ferrise, Adam (November 18, 2016). "About 300 march through downtown Cleveland in anti-Donald Trump protest" (http://www.cleveland.com/crime/index.ssf/2016/11/about_300_march_in_downtown_cl.html). *Cleveland.com*. Retrieved November 19, 2016.
246. Shepherd, Ken (November 18, 2016). "Trump protesters make coordinated walkout of Prince George's high schools" (http://www.washingtontimes.com/news/2016/nov/18/trump-protesters-maryland-high-schools-plan-march-/). *The Washington Times*. Retrieved November 18, 2016.
247. "Anti-Trump protest outside State Capitol" (http://www.sacbee.com/latest-news/article115838353.html). *Sacbee.com*. Retrieved November 20, 2016.
248. "White Nationalist Bloodied During DC Anti-Trump Protest" (http://ktla.com/2016/11/20/white-nationalist-bloodied-during-dc-anti-trump-protest/). KTLA. November 20, 2016. Retrieved November 21, 2016.
249. Mele, Christopher; Healy, Patrick (November 19, 2016). "Mike Pence : Hamilton" (https://www.nytimes.com/2016/11/19/us/mike-pence-hamilton.html). *The New York Times*. Retrieved November 19, 2016.
250. "Anti-Trump protests planned for North Seattle, Tacoma" (http://komonews.com/news/local/anti-trump-protests-planned-for-north-seattle-tacoma). *Komonews.com*. November 19, 2016. Retrieved November 20, 2016.
251. Wong, Marwa Eltagouri, William Lee, Grace (November 19, 2016). "Protesters march on Trump Tower for second weekend" (https://www.chicagotribune.com/news/local/breaking/ct-trump-protest-fed-plaza-20161119-story.html). *chicagotribune.com*. Retrieved November 19, 2016.
252. "Anti-Trump Protesters March in Downtown Chicago" (http://www.nbcchicago.com/news/local/anti-trump-protesters-march-in-downtown-chicago-402053505.html). *nbcchicago.com*. November 19, 2016. Retrieved November 19, 2016.
253. "Anti-Trump Activists Seek To Create 'Movement' At Downtown Protest" (https://web.archive.org/web/20161120150613/https://www.dnainfo.com/chicago/20161119/downtown/anti-trump-activists-seek-create-movement-at-downtown-protest). *dnainfo.com*. Archived from the original (https://www.dnainfo.com/chicago/20161119/downtown/anti-trump-activists-seek-create-movement-at-downtown-protest) on November 20, 2016. Retrieved November 19, 2016.
254. "Anti-Trump Protests Continue for a Second Weekend" (http://chicago.cbslocal.com/2016/11/19/anti-trump-protests-continue-for-a-second-weekend/). *chicago.cbslocal.com*. November 19, 2016. Retrieved November 20, 2016.
255. Lyons, Jenna (November 19, 2016). "Anti-Trump protesters march down SF's Market Street" (http://www.sfgate.com/bayarea/article/Anti-Trump-protesters-march-down-SF-s-Market-10625443.php). *SFGate*. Retrieved November 19, 2016.
256. "Queens protesters denounce Trump presidency" (http://www.newsday.com/news/new-york/anti-trump-protesters-march-from-queens-park-to-manhattan-1.12642210). *newsday.com*. Retrieved November 20, 2016.
257. "Three Afternoon Anti-Trump Protests Converge on Trump Tower" (https://web.archive.org/web/20161122080810/http://gothamist.com/2016/11/19/anti_trump_bannon_protests.php). *gothamist.com*. November 19, 2016. Archived from the original (http://gothamist.com/2016/11/19/anti_trump_bannon_protests.php) on November 22, 2016. Retrieved November 20, 2016.
258. "Anti-Trump protesters clash with smaller group of supporters in Toronto, one person arrested" (http://www.cbc.ca/news/canada/toronto/anti-trump-toronto-protest-clash-1.3859058). *cbc.ca*. Retrieved November 20, 2016.
259. Calla Wahlquist (January 1, 1970). "Melbourne pro-Trump rally outnumbered by police and counter-protesters" (https://www.theguardian.com/australia-news/2016/nov/20/police-brace-for-duelling-pro-and-anti-trump-rallies-in-melbourne). *The Guardian*. Retrieved November 21, 2016.

260. "Anti-Trump protesters march in Paris" (https://web.archive.org/web/20161119184221/http://mobile.reuters.com/video/2016/11/19/anti-trump-protesters-march-in-paris?videoId=370508114). *Mobile.reuters.com*. January 21, 2016. Archived from the original (http://mobile.reuters.com/video/2016/11/19/anti-trump-protesters-march-in-paris?videoId=370508114) on November 19, 2016. Retrieved November 20, 2016.
261. "Witnesses: Man sets himself on fire in Akron after post-election rant" (http://www.cleveland.com/metro/index.ssf/2016/11/witnesses_man_sets_himself_on.html#incart_river_home). *Cleveland.com*. November 20, 2016. Retrieved November 21, 2016.
262. Amanda Garrett (November 2, 2015). "Man, 69, sets himself on fire in Highland Square moments after ranting about President-elect Trump – Local" (https://web.archive.org/web/20161121121740/http://www.ohio.com/news/local/man-69-sets-himself-on-fire-in-highland-square-moments-after-ranting-about-president-elect-trump-1.728435). Ohio. Archived from the original (http://www.ohio.com/news/local/man-69-sets-himself-on-fire-in-highland-square-moments-after-ranting-about-president-elect-trump-1.728435) on November 21, 2016. Retrieved November 21, 2016.
263. Tobin, Andrew (September 4, 2016). "Hundreds rally in NY park where swastikas and 'Go Trump' were daubed" (https://www.timesofisrael.com/hundreds-rally-in-ny-as-swastikas-and-go-trump-daubed-in-park/). *The Times of Israel*. Retrieved November 21, 2016.
264. Erin Manning (October 3, 2016). "Beastie Boys' Adam 'Ad-Rock' Horovitz at Adam Yauch Park Anti-Hate Rally: 'I Reject Donald Trump's Mission' " (https://www.billboard.com/articles/news/7581465/beastie-boys-adam-ad-rock-horovitz-adam-yauch-park-rally-donald-trump). Billboard. Retrieved November 21, 2016.
265. "Women-Focused Anti-Trump Protest Group Takes to the Portland Streets – Willamette Week" (http://www.wweek.com/news/city/2016/11/20/newly-formed-women-focused-portland-anti-trump-protest-group-took-to-the-streets-saturday-afternoon/). *Wweek.com*. November 20, 2016. Retrieved November 21, 2016.
266. "Green Day Protest Trump in AMAs Performance" (https://www.vulture.com/2016/11/green-day-protest-trump-in-amas-performance.html). Vulture. November 20, 2016. Retrieved November 21, 2016.
267. "Anti-Trump rally calls on Rhode Island leaders to act – HeraldCourier.com: News" (https://archive.today/20161124114206/http://www.heraldcourier.com/news/anti-trump-rally-calls-on-rhode-island-leaders-to-act/article_d62ded76-02ed-505e-a691-c6c2f4675fc5.html). *HeraldCourier.com*. January 1, 1970. Archived from the original (https://www.heraldcourier.com/news/anti-trump-rally-calls-on-rhode-island-leaders-to-act/article_d62ded76-02ed-505e-a691-c6c2f4675fc5.html) on November 24, 2016. Retrieved November 22, 2016.
268. Evan Anderson (November 22, 2016). "Anti-Trump protesters block streets in Columbus" (https://web.archive.org/web/20161123055230/http://www.10tv.com/article/anti-trump-protesters-block-streets-in-columbus). *10tv.com*. Archived from the original (http://www.10tv.com/article/anti-trump-protesters-block-streets-in-columbus) on November 23, 2016. Retrieved November 22, 2016.
269. "Smaller Groups Continue To Protest President-Elect Trump in Portland – opb.org: News" (http://www.opb.org/news/series/election-2016/smaller-groups-continue-to-protest-president-elect-trump-in-portland/). *opb.org*. November 21, 2016. Retrieved November 23, 2016.
270. Caso, Laura (November 22, 2016). "CNU students hold peaceful anti-Trump protest" (https://web.archive.org/web/20161125110120/http://wavy.com/2016/11/22/cnu-students-hold-peaceful-anti-trump-protest/). *wavy.com*. Archived from the original (http://wavy.com/2016/11/22/cnu-students-hold-peaceful-anti-trump-protest/) on November 25, 2016. Retrieved November 26, 2016.
271. "Anti-Trump protesters march down Lake St. in Minneapolis" (https://www.mprnews.org/story/2016/11/23/antitrump-protest-lake-street-minneapolis-). *Minnesota Public Radio News*. November 23, 2016. Retrieved November 24, 2016.

272. "Protesters disrupt Black Friday shopping on Mag Mile" (https://web.archive.org/web/20161126131252/http://wgntv.com/2016/11/25/protesters-expected-to-hit-chicagos-mag-mile-today/). *wgntv.com*. November 25, 2016. Archived from the original (http://wgntv.com/2016/11/25/protesters-expected-to-hit-chicagos-mag-mile-today/) on November 26, 2016. Retrieved November 26, 2016.
273. "Anti-Trump protesters gather at Pioneer Courthouse Square, small group marches" (http://www.oregonlive.com/portland/index.ssf/2016/11/anti-trump_protest_planned_at.html). *OregonLive.com*. November 27, 2016. Retrieved November 27, 2016.
274. "Protesters gather for anti-Trump rally – News, Weather and Sports for Lincoln, NE;" (https://web.archive.org/web/20161128131545/http://www.klkntv.com/story/33801121/protesters-gather-for-anti-trump-rally). Klkntv.com. Archived from the original (http://www.klkntv.com/story/33801121/protesters-gather-for-anti-trump-rally) on November 28, 2016. Retrieved November 28, 2016.
275. "Crowd at Nebraska State Capitol calls for abolition of Electoral College, protests Trump's election win" (https://www.omaha.com/news/politics/crowd-at-nebraska-state-capitol-calls-for-abolition-of-electoral/article_98286cbc-b4e2-11e6-89af-cf244405835c.html). omaha.com. November 28, 2016. Retrieved November 28, 2016.
276. "None of the inauguration protests have their proper permits yet. Here's why" (https://www.washingtonpost.com/local/none-of-the-inauguration-protests-have-their-proper-permits-yet-heres-why/2016/12/08/82ba757e-bbc6-11e6-91ee-1adddfe36cbe_story.html). *Washington Post*. Retrieved December 9, 2016.
277. Lang, Cady (December 8, 2016). "Women's March on Washington Won't Be Happening at the Lincoln Memorial" (https://time.com/4595399/women-march-washington-lincoln-memorial/). *Time*. Retrieved December 9, 2016.
278. Ryan, Lisa. "The Women's March on D.C. Won't Be Allowed to Protest Trump's Inauguration at the Lincoln Memorial" (https://nymag.com/thecut/2016/12/women-marching-on-d-c-cant-access-lincoln-memorial.html). *The Cut*. Retrieved December 9, 2016.
279. Agha, Laith (December 18, 2016). "California marchers protest against Trump as Democrats vow policy fight" (https://www.reuters.com/article/us-migrants-day-protests-la-idUSKBN1480AV?feedType=RSS&feedName=topNews). *Reuters*.
280. OHLEMACHER, STEPHEN (December 16, 2016). "Trump cruises to Electoral College victory despite protests" (https://www.naplesnews.com/story/news/politics/2016/12/19/donald-trump-cruises-electoral-college-victory-despite-protests/95630676/). AP.
281. Dentzer, Bill (December 19, 2016). "Amid protests outside, Idaho confirms its 4 electoral votes for Trump" (http://www.idahostatesman.com/news/politics-government/state-politics/article121821653.html).
282. Croft, Jay (January 3, 2017). "Arrests end NAACP sit-in at Jeff Sessions' office" (http://www.cnn.com/2017/01/03/politics/jeff-sessions-naacp-protest-alabama/). *CNN*. Retrieved January 4, 2017.
283. Stack, Liam (January 3, 2017). "N.A.A.C.P. President Arrested During Sit-In at Office of Jeff Sessions" (https://www.nytimes.com/2017/01/03/us/naacp-occupy-jeff-sessions-office.html?_r=0). *New York Times*. Retrieved January 4, 2017.
284. Johnson, Lacey (January 14, 2017). "Washington protesters vow to fight for civil rights under Trump" (https://www.reuters.com/article/us-usa-trump-protests-idUSKBN14X2HX). *Reuters*. Retrieved January 14, 2017.
285. Simpson, Ian (January 19, 2017). "Fortress Washington braces for anti-Trump protests" (https://www.yahoo.com/news/fortress-washington-girds-days-anti-trump-protests-110246132.html). Yahoo! News. Archived (https://web.archive.org/web/20170119200924/https://www.yahoo.com/news/fortress-washington-girds-days-anti-trump-protests-110246132.html) from the original on January 19, 2017.

286. Williams, Clarence (January 19, 2017). "Trump supporters, opponents clash outside 'DeploraBall' in downtown D.C." (https://www.washingtonpost.com/local/public-safety/trump-supporters-opponents-clash-outside-national-press-club-downtown/2017/01/19/b2918bac-dead-11e6-918c-99ede3c8cafa_story.html) *Washington Post*. Retrieved January 20, 2017.
287. Gonzalez, Maria Cortes (January 12, 2017). "Women's Group Plans Braids Across Border, March" (http://www.elpasotimes.com/story/news/local/el-paso/2017/01/12/womens-group-plans-braids-across-border-march/96486180/). *El Paso Times*. Retrieved January 25, 2017.
288. " 'Braiding Borders' Preview to Area Women's March" (http://www.elpasotimes.com/story/news/local/2017/01/20/braiding-borders-preview-area-womens-march/96831100/). *El Paso Times*. January 20, 2017. Retrieved January 25, 2017.
289. "Washington Braces for Massive Protests as Trump Becomes U.S. President" (https://finance.yahoo.com/news/washington-braces-massive-protests-trump-060000084.html). *Yahoo Finance*. Reuters. January 20, 2017. Retrieved January 20, 2017.
290. Weaver, Courtney; Rennison, Joe; Whipp, Lindsay; Bullock, Nicole (January 22, 2017). "Hundreds of thousands gather in US cities for Women's March" (https://www.ft.com/content/7b34cd82-dfe2-11e6-8405-9e5580d6e5fb). *Financial Times*. Retrieved January 22, 2017.
291. Malone, Scott; Gibson, Ginger (January 22, 2017). "In challenge to Trump, women protesters swarm streets across U.S." (https://www.reuters.com/article/us-usa-trump-women-idUSKBN1550DW) *Reuters*. Retrieved January 22, 2017.
292. Waddell, Kaveh. "The Exhausting Work of Tallying America's Largest Protest" (https://www.theatlantic.com/technology/archive/2017/01/womens-march-protest-count/514166/). *The Atlantic*. Retrieved February 8, 2017.
293. Hermann, Peter; Mclaren, Mandy (January 25, 2017). "Protesters climb 270-foot crane in downtown Washington, disrupt traffic" (https://www.independenttribune.com/news/protesters-climb--foot-crane-in-downtown-washington-disrupt-traffic/article_d15e4106-ed74-50ce-ae06-b6de7b8af6e6.html). *Independent Tribune*. Retrieved January 28, 2017.
294. "Judge grants stay against part of Trump's immigration order" (https://www.pbs.org/newshour/rundown/protests-erupt-u-s-airports-refugees-detained/). *Pbs.org*. January 29, 2017. Retrieved January 30, 2018.
295. "Photos: Chicagoans Protest Trump's Immigration Ban & Detentions At O'Hare" (https://web.archive.org/web/20170129002043/http://chicagoist.com/2017/01/28/chicagoans_protest_trumps_immigrati.php). Archived from the original (http://chicagoist.com/2017/01/28/chicagoans_protest_trumps_immigrati.php) on January 29, 2017.
296. "SFO protesters demand immigration detainees be released" (http://www.sfgate.com/bayarea/article/Demonstrators-at-SFO-loudly-protest-Trump-s-10891534.php). *Sfgate.com*. January 29, 2017. Retrieved January 30, 2018.
297. "Protests planned at LAX in wake of Trump order halting immigration" (http://www.dailynews.com/general-news/20170128/anti-trump-immigration-halt-protests-planned-at-lax-saturday-sunday). *Dailynews.com*. January 28, 2017. Retrieved January 30, 2018.
298. "U.S. judge blocks deportations under Trump order as protesters flock to DFW, other airports nationwide" (http://www.dallasnews.com/news/donald-trump-1/2017/01/28/trumps-order-slamming-borders-shut-airports-immigrants-scrambling). *Dallasnews.com*. January 28, 2017. Retrieved January 30, 2018.
299. "Protests Against 'Muslim Ban' Taking Place at Metro Airport" (http://detroit.cbslocal.com/2017/01/29/protests-against-muslim-ban-taking-place-at-metro-airport/). *CBS*. January 29, 2017. Retrieved January 29, 2017.
300. Langmaid, Tim; Hackney, Deanna (January 29, 2017). "The ban that descended into chaos: What we know" (http://www.cnn.com/2017/01/29/politics/immigration-crisis-what-we-know/). *CNN Politics*. Retrieved January 29, 2017.

301. Doubek, James (January 29, 2017). "Thousands Protest at Airports Nationwide Against Trump's Immigration Order" (https://www.npr.org/sections/thetwo-way/2017/01/29/512250469/photos-thousands-protest-at-airports-nationwide-against-trumps-immigration-order). *NPR*. Retrieved January 29, 2017.
302. Gillett, Francesca (January 29, 2017). "Donald Trump Muslim ban: Thousands of Londoners set to protest at Downing Street against refugee crackdown" (https://www.standard.co.uk/news/london/donald-trump-muslim-ban-thousands-of-londoners-set-to-protest-at-downing-street-against-refugee-a3452681.html). *Evening Standard*. Retrieved January 29, 2017.
303. Winter, Jesse (January 30, 2017). "Hundreds of Trump protesters gather at U.S. Consulate" (https://www.thestar.com/news/gta/2017/01/30/trump-protest-closes-us-consulate-in-toronto.html). *The Toronto Star*. Retrieved January 30, 2018.
304. Detrow, Scott (January 30, 2017). "Democrats Protest Trump's Immigration Order Outside Supreme Court" (https://www.npr.org/2017/01/30/512537260/democrats-protest-trumps-immigration-order-outside-supreme-court). *NPR*. Retrieved January 30, 2017.
305. "Trump travel ban: Thousands join protests across UK" (https://www.bbc.co.uk/news/uk-38800337). *BBC News*. January 30, 2017. Retrieved January 30, 2017.
306. Huntsman, Billy (January 31, 2017). "Las Crucens rally at Islamic Center against Trump's travel ban" (http://nmpolitics.net/index/2017/01/las-crucens-rally-at-islamic-center-against-trumps-travel-ban/). *NM Politics.net*. Retrieved February 1, 2017.
307. "NYC's Yemeni bodegas shut to protest Trump" (https://www.cbsnews.com/news/nycs-yemeni-bodegas-shut-to-protest-trump/). *CBS*. February 2, 2017. Retrieved February 2, 2017.
308. Stampher, Jillian (February 2, 2017). "More than 1,200 Comcast employees are walking off their jobs to protest Trump immigration ban" (http://www.geekwire.com/2017/1200-comcast-employees-walking-off-jobs-protest-trump-immigration-ban/). *Geek Wire*. Retrieved February 2, 2017.
309. Abovian, Ellina (February 2, 2017). "LGBT Anti-Trump Rally Held in West Hollywood" (http://ktla.com/2017/02/02/lgbt-anti-trump-rally-held-in-west-hollywood/). KTLA. Retrieved March 23, 2017.
310. Rector, Kevin (February 2, 2017). "Baltimoreans hold LGBT rally amid fears of Trump order" (http://www.baltimoresun.com/news/maryland/baltimore-city/bs-md-ci-lgbt-rally-20170202-story.html). *The Baltimore Sun*. Retrieved March 23, 2017.
311. Schreiner, Bruce (February 3, 2017). "Never remember: Bowling Green laughs along at massacre that wasn't" (http://www.courier-journal.com/story/news/politics/2017/02/03/massacre-jokes-fly-city-known-car-eating-sinkhole/97461276/). *Courier-Journal*. Retrieved February 4, 2017.
312. "New Yorkers hold vigil at Bowling Green for 'massacre' victims" (http://www.nydailynews.com/new-york/new-yorkers-hold-vigil-bowling-green-massacre-victims-article-1.2963989). *NY Daily News*. Retrieved February 4, 2017.
313. Seipel, Brooke (February 3, 2017). "New Yorkers hold fake vigil for victims of Bowling Green massacre" (https://thehill.com/blogs/in-the-know/in-the-know/317895-new-yorkers-hold-fake-vigil-for-victims-of-bowling-green/). *TheHill*. Retrieved February 4, 2017.
314. Chibbaro Jr., Lou (February 4, 2017). "LGBT dance protest targets Trump Hotel" (http://www.washingtonblade.com/2017/02/04/lgbt-dance-protest-targets-trump-hotel/). *Washington Blade*. Retrieved March 23, 2017.
315. Rozsa, Lori (February 4, 2017). "Mar-a-Lago protesters: 'When will we get tired of marching? Never.' " (https://www.washingtonpost.com/politics/mar-a-lago-protesters-when-will-we-get-tired-of-marching-never/2017/02/04/c41cae00-eb5b-11e6-80c2-30e57e57e05d_story.html). *The Washington Post*. Retrieved February 5, 2017.
316. Rangel, Isadora (February 4, 2017). "Thousands march near Trump's Mar-a-Lago estate in Fla" (https://www.usatoday.com/story/news/nation-now/2017/02/04/thousands-march-near-trumps-mar--lago-estate-fla/97511898/). *USA Today*. Retrieved February 5, 2017.

317. Welsh, Moira (February 4, 2017). "Toronto protesters rally against Islamophobia, Trump's travel ban | Toronto Star" (https://www.thestar.com/news/gta/2017/02/04/protesters-march-in-toronto-us-and-britain-over-islamophobia-travel-bans.html). *The Toronto Star*. Retrieved February 5, 2017.
318. Jill Tucker; Jenna Lyons (February 5, 2017). "Thousands rally at SF Civic Center against travel ban, border wall" (http://www.sfgate.com/bayarea/article/Protesters-rally-at-SF-Civic-Center-against-10908931.php). *San Francisco Chronicle*. Retrieved February 7, 2017.
319. "Thousands protest in London" (https://www.telegraph.co.uk/news/2017/02/04/thousands-march-london-protest-against-donald-trumps-travel/). *Telegraph UK*. February 4, 2017. Retrieved February 4, 2017.
320. Murdock, Sebastian (February 4, 2017). "LGBTQ Community Protests Trump at Historic Stonewall Inn" (https://www.huffingtonpost.com/entry/thousands-in-lgbtq-community-protest-trump-at-historic-stonewall-inn_us_5895faa2e4b09bd304bba329). *Huffington Post*. Retrieved February 5, 2017.
321. Hoover, Amanda (February 5, 2017). "LGBT community, allies flock to Stonewall Inn to protest Trump's agenda" (http://www.csmonitor.com/USA/2017/0205/LGBT-community-allies-flock-to-Stonewall-Inn-to-protest-Trump-s-agenda). *The Christian Science Monitor*. Retrieved March 23, 2017.
322. Peter, Josh (February 5, 2017). "Anti-Trump protests kick off near Super Bowl LI site" (https://www.usatoday.com/story/sports/nfl/2017/02/05/donald-trump-protests-super-bowl-li-falcons-patriots-nrg-stadium/97522470/). *USA Today*. Retrieved February 5, 2017.
323. Najarro, Ileana (February 5, 2017). "Hundreds attend second Trump protest outside Super Bowl" (https://www.chron.com/news/houston-texas/houston/article/BLM-protesters-set-to-intersect-with-Super-Bowl-10909704.php). *Houston Chronicle*. Retrieved February 6, 2017.
324. Ali, Safia Samee (February 5, 2017). "Protests Against Trump's Policies Erupt for Third Weekend in Cities Large and Small" (https://www.nbcnews.com/news/us-news/protests-against-trump-s-policies-erupt-third-weekend-cities-large-n717131). *NBC News*. Retrieved February 6, 2017.
325. Moynihan, Colin (February 6, 2017). "About 20 Rabbis Arrested During Protest Over Trump Travel Ban" (https://www.nytimes.com/2017/02/06/nyregion/rabbis-arrested-protest-trump-muslim-ban.html). *The New York Times*. ISSN 0362-4331 (https://search.worldcat.org/issn/0362-4331). Retrieved February 7, 2017.
326. Gurdus, Elizabeth (February 7, 2017). "NYC protesters march on Goldman Sachs, JPMorgan for Trump ties" (https://www.cnbc.com/2017/02/07/nyc-protesters-march-on-goldman-sachs-jpmorgan-chase-for-trump-ties.html). *CNBC*. Retrieved February 13, 2017.
327. "Iran: "Hundreds of thousands" protest against Donald Trump, state TV reports" (http://www.newsweek.com/iran-death-america-hundreds-thousands-protest-trump-554932). *Newsweek*. February 10, 2017. Retrieved February 11, 2017.
328. "Thousands Spell 'Resist' On San Francisco Beach" (https://web.archive.org/web/20170212200910/http://sfist.com/2017/02/11/photo_du_jour_people_spell_out_resi.php). *SFist*. Archived from the original (http://sfist.com/2017/02/11/photo_du_jour_people_spell_out_resi.php) on February 12, 2017. Retrieved February 13, 2017.
329. "Fresh Scottish protest held against Donald Trump" (https://www.bbc.com/news/uk-scotland-edinburgh-east-fife-38933037). *BBC News*. February 11, 2017. Retrieved February 11, 2017.
330. "Prague-based Americans protest against Donald Trump | Prague Monitor" (https://web.archive.org/web/20170213085721/http://praguemonitor.com/2017/02/13/prague-based-americans-protest-against-donald-trump). *praguemonitor.com*. Archived from the original (http://praguemonitor.com/2017/02/13/prague-based-americans-protest-against-donald-trump) on February 13, 2017. Retrieved February 13, 2017.

331. "Massive North Carolina crowd protests Trump, anti-LGBT law" (https://web.archive.org/web/20170213011806/http://abcnews.go.com/US/wireStory/massive-north-carolina-crowd-protests-trump-anti-lgbt-45427895). *ABC News*. Archived from the original (https://abcnews.go.com/US/wireStory/massive-north-carolina-crowd-protests-trump-anti-lgbt-45427895) on February 13, 2017. Retrieved February 13, 2017.
332. "Mexicans take to the streets to protest against 'global threat' of Donald Trump" (https://www.theguardian.com/world/2017/feb/13/mexicans-take-to-the-streets-to-protest-against-global-threat-of-donald-trump). *The Guardian*. Reuters. February 12, 2017. ISSN 0261-3077 (https://search.worldcat.org/issn/0261-3077). Retrieved February 13, 2017.
333. "Hundreds moon Trump Tower at Chicago protest" (http://abc7chicago.com/politics/hundreds-moon-trump-tower-at-chicago-protest/1751917/). *ABC7 Chicago*. February 13, 2017. Retrieved February 13, 2017.
334. Kate Abbey-Lambertz (February 13, 2017). "Thousands Protest Anti-Immigrant Milwaukee Sheriff At 'Day Without Latinos' " (https://www.huffingtonpost.com/entry/day-without-latinos-milwaukee_us_58a214abe4b0ab2d2b17ec27). *The Huffington Post*. Retrieved February 14, 2017.
335. "Howard students protest Trump, DeVos" (https://www.insidehighered.com/news/2017/02/14/howard-students-protest-trump-devos). *Insidehighered.com*. Retrieved February 14, 2017.
336. "Three reasons the protests against Trump will continue in Rochester" (https://web.archive.org/web/20170215035942/http://www.theoaklandpress.com/general-news/20170214/three-reasons-the-protests-against-trump-will-continue-in-rochester). *Theoaklandpress.com*. Archived from the original (http://www.theoaklandpress.com/general-news/20170214/three-reasons-the-protests-against-trump-will-continue-in-rochester) on February 15, 2017. Retrieved February 15, 2017.
337. "U.S. immigrants skip work, school in anti-Trump protest" (https://www.reuters.com/article/us-usa-immigration-protest-idUSKBN15V19M). *Reuters*. February 16, 2017. Retrieved February 16, 2017.
338. Barrman, Jay (February 2, 2017). "Nationwide General Strike Gains Traction, Scheduled For February 17" (https://web.archive.org/web/20170204143834/http://sfist.com/2017/02/02/nationwide_general_strike_gains_tra.php). *SFist*. Archived from the original (http://sfist.com/2017/02/02/nationwide_general_strike_gains_tra.php) on February 4, 2017.
339. "Photos: Hundreds Gather In Washington Square Park For General Strike Defending Workers' Rights" (https://web.archive.org/web/20170221052921/http://gothamist.com/2017/02/18/general_strike_park.php#photo-1). *Gothamist*. Archived from the original (http://gothamist.com/2017/02/18/general_strike_park.php#photo-1) on February 21, 2017. Retrieved February 19, 2017.
340. "Supporters, protesters gather outside Trump rally in Melbourne" (http://www.wesh.com/article/supporters-protesters-gather-outside-trump-rally-in-melbourne/8952490). *WESH*. February 18, 2017. Retrieved February 19, 2017.
341. "Despite Presidents Day, Protesters Give Trump No Respite" (https://www.nbcnews.com/slideshow/despite-president-s-day-protesters-give-trump-no-respite-n723436). *NBC News*. Retrieved February 21, 2017.
342. "NYC 'I Am A Muslim Too' rally protests travel ban" (https://www.usatoday.com/story/news/2017/02/19/nyc-muslim-rally-protests-travel-ban/98136468/). *USA TODAY*. Retrieved February 20, 2017.
343. McAfee, Tierney (February 20, 2017). " 'Not My Presidents Day': Thousands Protest President Trump in Rallies Across U.S" (http://people.com/politics/not-my-presidents-day-protest-president-trump/). *People*. Time Inc. ISSN 0093-7673 (https://search.worldcat.org/issn/0093-7673). Retrieved February 20, 2017.
344. Lee, William. "8 arrested at end of anti-Trump protest downtown" (https://www.chicagotribune.com/news/local/breaking/ct-trump-protest-chicago-loop-20170221-story.html). *chicagotribune.com*. Retrieved February 22, 2017.

345. "Protests follow White House decision on transgender restroom use" (https://abcnews.go.com/Politics/protests-follow-white-house-decision-transgender-restroom/story?id=45676187). *ABC News*. February 23, 2017. Retrieved February 23, 2017.
346. "Protests as Trump revokes Obama's guidelines on transgender bathrooms – Independent.ie" (http://www.independent.ie/world-news/north-america/president-trump/protests-as-trump-revokes-obamas-guidelines-on-transgender-bathrooms-35475467.html). *Independent.ie*. Retrieved February 23, 2017.
347. "In National First, City Council Unanimously Passes Trump Impeachment Resolution" (http://www.commondreams.org/news/2017/02/22/national-first-city-council-unanimously-passes-trump-impeachment-resolution). *Common Dreams*. Retrieved April 11, 2017.
348. Yamato, Jen (February 25, 2017). "Jodie Foster, other celebs urge action at UTA Oscars rally: 'This is our time to resist' " (https://www.latimes.com/entertainment/movies/la-et-mn-oscars-2017-uta-immigration-rally-20170224-story.html). *Los Angeles Times*. Retrieved February 25, 2017.
349. Seipel, Brooke (February 25, 2017). "Star-studded anti-Trump protest held in place of annual pre-Oscars party" (https://thehill.com/blogs/in-the-know/in-the-know/321162-star-studded-anti-trump-protest-held-in-place-of-annual-pre/). *TheHill*. Retrieved February 25, 2017.
350. "Protesters snarl rush-hour traffic, denounce Trump, urge $15 minimum wage" (http://www.startribune.com/protesters-snarl-rush-hour-traffic-denounce-trump-urge-15-minimum-wage/414921714/). *Star Tribune*. Retrieved February 28, 2017.
351. "Amid protests, Trump's sons open hotel in Vancouver" (https://www.cbsnews.com/news/donald-trump-sons-open-hotel-vancouver-british-columbia-protests/). Retrieved March 2, 2017.
352. Betsy Klein (March 2017). "Rosie O'Donnell protests Trump outside the White House" (http://www.cnn.com/2017/02/28/politics/rosie-odonnell-protests-trump-white-house/index.html). *CNN*. Retrieved March 2, 2017.
353. "Campus Protests on Union Concerns, Trump Agenda | Inside Higher Ed" (https://www.insidehighered.com/quicktakes/2017/03/02/campus-protests-union-concerns-trump-agenda). *Insidehighered.com*. March 2, 2017. Retrieved March 2, 2017.
354. "EPA Employees Protest Trump Administration's Proposed Budget Cuts" (http://chicago.cbslocal.com/2017/03/02/epa-employees-protest-trump-administrations-proposed-budget-cuts/). March 2, 2017. Retrieved March 4, 2017.
355. Pratt, Gregory. "Trans Liberation protest near Trump Tower in Chicago draws nearly 1,000 people" (https://www.chicagotribune.com/news/local/breaking/ct-trans-liberation-protest-downtown-draws-nearly-1-000-20170303-story.html). *Chicagotribune.com*. Retrieved March 4, 2017.
356. "Protester arrested at Trump demonstration" (http://www.wflx.com/story/34663836/protester-arrested-at-trump-demonstration). Retrieved March 4, 2017.
357. Rosen, Ben (March 6, 2017). "Violence at Berkeley rally, but most pro-Trump protests are peaceful" (http://www.csmonitor.com/USA/2017/0306/Violence-at-Berkeley-rally-but-most-pro-Trump-protests-are-peaceful). *Christian Science Monitor*. ISSN 0882-7729 (https://search.worldcat.org/issn/0882-7729). Retrieved March 6, 2017.
358. "10 Arrested, 3 Hurt at Berkeley's Rowdy 'March 4 Trump' " (http://www.nbcbayarea.com/news/local/Berkeley-Braces-for-Protests-Ahead-of-March-4-Trump-Rally-415400333.html). *NBC Bay Area*. Retrieved March 6, 2017.
359. Azadeh Ansari (March 5, 2017). "Trump supporters clash with counter-protesters in California, Minnesota" (http://www.cnn.com/2017/03/05/us/trump-rallies-clashes/index.html). *Cnn.com*. Retrieved March 6, 2017.
360. Marans, Daniel (March 7, 2017). "Tom Perez Joins White House Protest Against Trump's New Travel Ban" (https://www.huffingtonpost.com/entry/tom-perez-trump-travel-ban-protest_us_58be1d64e4b09ab537d64aba). *Huffington Post*. Retrieved March 13, 2017.

361. Opam, Kwame (February 15, 2017). "The 'Day Without a Woman' general strike is set for March 8th" (https://www.theverge.com/2017/2/15/14624044/the-day-without-a-woman-general-strike-march-8-international-womens-day). *The Verge*. Retrieved February 17, 2017.
362. D'Angelo, Chris (March 10, 2017). "Native Americans Bring Dakota Pipeline Protest To Trump's Doorstep" (https://www.huffingtonpost.com/entry/native-nations-march-washington-dc-us_us_58c20238e4b0d1078ca597af). *Huffington Post*. Retrieved March 13, 2017.
363. Henry, Skyler (March 13, 2017). "Group protests Trump travel ban; calsl [*sic*] for end to hate crimes and immigrant deportation" (http://www.abc2news.com/news/region/baltimore-city/group-protests-trump-travel-ban-calsl-for-end-to-hate-crimes-and-immigrant-deportation). *WMAR*. Retrieved March 13, 2017.
364. "Video shows environmental activists defacing popular Trump golf course" (https://www.washingtonpost.com/news/post-nation/wp/2017/03/12/video-shows-environmental-activists-defacing-popular-trump-golf-course/). *Washington Post*. Retrieved March 14, 2017.
365. "Anti-Propaganda Protesters Gather Outside Breitbart News Offices in Brentwood" (https://www.hollywoodreporter.com/news/anti-propaganda-protesters-gather-breitbart-news-offices-brentwood-985456). Hollywood Reporter. March 12, 2017. Retrieved March 18, 2017.
366. Lien, Tracey (March 14, 2017). "Tech workers celebrate Pi Day with protest against the Trump administration" (https://www.latimes.com/business/technology/la-fi-tn-pi-day-protest-20170314-story.html). *Los Angeles Times*. ISSN 0458-3035 (https://search.worldcat.org/issn/0458-3035). Retrieved March 14, 2017.
367. Drange, Matt. "Tech Workers Rally in Palo Alto To Protest Trump Policies" (https://www.forbes.com/sites/mattdrange/2017/03/14/tech-workers-rally-in-palo-alto-to-protest-trump-policies/#4972d54d5d24). *Forbes*. Retrieved March 14, 2017.
368. Arnold, Kaylin Searles. "Large protest held outside President Trump rally in Nashville" (http://fox17.com/news/local/large-protest-held-outside-president-trump-rally-in-nashville). *WZTV*. Retrieved March 16, 2017.
369. "Meet the protester who interrupted Trump's rally" (http://www.tennessean.com/story/news/2017/03/15/protester-interrupts-trump-rally/99235092/). *The Tennessean*. Retrieved March 16, 2017.
370. "Mich. protesters urge Trump to protect environment" (http://www.detroitnews.com/story/news/local/michigan/2017/03/15/trump-protests/99230892/). *Detroit News*. Retrieved March 16, 2017.
371. "Trump protesters' rally in Aspen draws dozens to Main Street" (http://www.aspentimes.com/news/trump-protesters-rally-in-aspen/). *Aspentimes.com*. March 19, 2017. Retrieved March 20, 2017.
372. "Irish Americans staged cultural protest against Donald Trump's planned visit to Ireland" (http://www.irishexaminer.com/ireland/irish-americans-staged-cultural-protest-against-donald-trumps-planned-visit-to-ireland-445563.html). March 18, 2017. Retrieved April 11, 2017.
373. "Huge crowds march through London in anti-racism protest" (https://www.standard.co.uk/news/london/march-against-racism-hundreds-in-london-protest-against-brexit-and-trump-antimigrant-hysteria-a3493216.html). *Evening Standard*. March 18, 2017. Retrieved April 11, 2017.
374. "Donald Trump protesters, supporters flock to Freedom Hall" (http://www.courier-journal.com/story/news/local/2017/03/20/donald-trump-protesters-gather-freedom-hall/99302220/). *Courier Journal*. Retrieved March 21, 2017.
375. "Protesters turn out in big numbers to voice opposition to President Trump" (http://www.wlky.com/article/protesters-gather-before-presidents-louisville-rally/9157713). *WLKY*. Retrieved March 21, 2017.
376. "Demonstrators protest Trump Care with 'die-in' " (http://fox5sandiego.com/2017/03/21/demonstrators-protest-trump-care-with-die-in/). *fox5sandiego.com*. March 21, 2017. Retrieved April 19, 2017.

377. Schapiro, Rich. "Protesters clash at violent pro-Trump rally in California" (http://www.nydailynews.com/news/national/protesters-clash-violent-pro-trump-rally-california-article-1.3009425). *New York Daily News*. Retrieved March 30, 2017.
378. Martin, Florian. "Anti-Trump Protesters Gather Outside Sen. Cornyn's Houston Office For 10th Straight Tuesday" (https://www.houstonpublicmedia.org/articles/news/2017/03/28/193622/anti-trump-protesters-gather-outside-sen-cornyns-houston-office-for-10th-straight-tuesday/). *New York Daily News*. Retrieved March 30, 2017.
379. "Ivanka Trump's Neighbor Who Watched Protests with Glass of Wine and Fur Coat Becomes Viral Hit" (http://people.com/politics/ivanka-trump-neighbor-watches-protests-wine-fur-coat/). *PEOPLE.com*. April 4, 2017. Retrieved April 5, 2017.
380. "Trump rally guests, protesters square off in Esther Short Park" (http://www.columbian.com/news/2017/apr/02/trump-rally-guests-protesters-square-off-in-esther-short-park/). *The Columbian*. April 2, 2017. Retrieved April 5, 2017.
381. " 'Impeach Trump' banner hung by protesters at Nationals Park after Opening Day win" (https://www.washingtonpost.com/news/dc-sports-bog/wp/2017/04/03/protesters-hang-impeach-trump-banner-at-nationals-park-after-opening-day-win/). *Washington Post*. Retrieved April 5, 2017.
382. "United State of Cinema" (https://web.archive.org/web/20170404005500/http://unitedstateofcinema.com/). *Unitedstateofcinema.com*. Archived from the original (http://www.unitedstateofcinema.com/) on April 4, 2017. Retrieved April 5, 2017.
383. Newman, Melissa (April 5, 2017). "SLO theater joins protests against Trump with '1984' screening" (https://web.archive.org/web/20170406201026/http://www.keyt.com/news/san-luis-obispo-county/slo-theater-joins-protests-against-trump-with-1984-screening/433054568). *KEYT*. Archived from the original (http://www.keyt.com/news/san-luis-obispo-county/slo-theater-joins-protests-against-trump-with-1984-screening/433054568) on April 6, 2017. Retrieved April 5, 2017.
384. "Thousands march on Dallas streets to protest Trump's immigration ban" (https://www.geo.tv/latest/137508-Thousands-march-on-Dallas-streets-to-protest-Trumps-immigration-ban). *Geo.tv*. April 9, 2017. Retrieved April 11, 2017.
385. Young, Stephen (April 10, 2017). "Dallas' "Mega March" An Enthusiastic Bust" (http://www.dallasobserver.com/news/dallas-mega-march-2017-draws-a-disappointing-crowd-9355879). *Dallas Observer*. Retrieved April 11, 2017.
386. "Protest in Milwaukee against missile strike on Syria: "You don't get justice by killing people" " (http://fox6now.com/2017/04/09/protest-in-milwaukee-against-missile-strike-on-syria-you-dont-get-justice-by-killing-people/). *FOX6Now.com*. April 9, 2017. Retrieved April 11, 2017.
387. Serrano, Priscila. "South Florida Kids Head To D.C. To Protest Trump's Immigration Policies" (http://wlrn.org/post/south-florida-kids-head-dc-protest-trump-s-immigration-policies). Retrieved April 11, 2017.
388. "Clarksville group protests against Blackburn, Trump" (http://www.theleafchronicle.com/story/news/local/clarksville/2017/04/11/clarksville-group-protests-against-blackburn-trump/100309350/). *The Leaf Chronicle*. Retrieved April 14, 2017.
389. Baez, Tatiana (April 13, 2017). "Trump sparks "first protest in space": Space network's screw-you message flies 90,000 feet high" (http://www.salon.com/2017/04/13/trump-sparks-first-protest-in-space-space-networks-screw-you-message-flies-90000-feet-high/). *Salon*. Retrieved April 14, 2017.
390. "Protesters Dragged Out of Trump Tower" (http://www.nbcnewyork.com/news/local/Trump-Tower-Protesters-Arrested-Carried-Out-No-Ban-No-Wall-No-Raid-419404044.html). *NBC New York*. Retrieved April 14, 2017.
391. Mali, Meghashyam (April 13, 2017). " 'Kids Caravan' protests Trump immigration policies at the White House" (https://thehill.com/latino/328764-kids-caravan-protests-trump-immigration-policies-at-the-white-house/). *TheHill*. Retrieved April 14, 2017.

392. "There's a Trump Tax Returns March Happening in April, and It's Going to Be Huge – Los Angeles Magazine" (http://www.lamag.com/culturefiles/theres-trump-tax-returns-march-happening-april-going-huge/). *Los Angeles Magazine*. January 30, 2017. Retrieved February 1, 2017.
393. "Trump tax march: Thousands urge president to release finances" (https://www.bbc.com/news/world-us-canada-39610443). *BBC News*. April 16, 2017. Retrieved April 16, 2017.
394. "Trump supporters, protesters clash in Berkeley, California" (http://edition.cnn.com/2017/04/15/us/berkeley-protests-trump/). CNN. April 16, 2017.
395. "Protesters greet Trump in Kenosha" (https://www.wisn.com/article/protesters-greet-trump-in-kenosha/9524567). *WISN*. April 18, 2017. Retrieved April 19, 2017.
396. "March for Science: Protesters gather worldwide to support 'evidence' " (http://www.cnn.com/2017/04/22/health/global-march-for-science/). CNN. April 22, 2017. Retrieved April 23, 2017.
397. Fandos, Nicholas (April 29, 2017). "Climate March Draws Thousands of Protesters Alarmed by Trump's Environmental Agenda" (https://www.nytimes.com/2017/04/29/us/politics/people-climate-march-trump.html). *The New York Times*.
398. "Hit the streets for Climate, Jobs, and Justice in 2018" (https://web.archive.org/web/20180203141612/https://peoplesclimate.org/). *peoplesclimate.org*. Archived from the original (https://peoplesclimate.org/) on February 3, 2018. Retrieved January 30, 2018.
399. Farzan, Antonia Noori (April 18, 2017). "Nationwide Immigrant Strike Planned May 1; Here's What to Expect in Phoenix" (http://www.phoenixnewtimes.com/news/protest-at-arizona-capitol-but-no-strike-planned-for-may-day-in-phoenix-9257142). *Phoenix New Times*. Retrieved April 19, 2017.
400. Medina, Jennifer; Yee, Vivian (May 1, 2017). "On May Day, Protesters Take to the Streets Nationwide" (https://www.nytimes.com/2017/05/01/us/may-day-loyalty-day-protests-trump.html). *The New York Times*. ISSN 0362-4331 (https://search.worldcat.org/issn/0362-4331). Retrieved June 4, 2017.
401. "Demonstrators protest upcoming Trump "religious liberty" order" (http://www.metroweekly.com/2017/05/demonstrators-protest-upcoming-trump-religious-liberty-order/). *Metroweekly.com*. May 3, 2017. Retrieved June 4, 2017.
402. "New York protesters greet Trump on first visit home" (https://www.reuters.com/article/us-usa-trump-new-york-idUSKBN18013H). *Reuters*. May 5, 2017. Retrieved June 4, 2017.
403. Burr, Thomas Burr (May 4, 2017). "Utahns protest GOP's vote to repeal, replace Obamacare" (http://www.sltrib.com/home/5252688-155/house-pushes-health-care-bill-to). *The Salt Lake Tribune*. Retrieved June 4, 2017.
404. "Amid questions about Russia-Trump ties, protesters rally in front of the White House" (https://www.washingtonpost.com/local/amid-questions-about-russia-trump-ties-protesters-to-gather-today-in-front-of-the-white-house/2017/05/10/610615da-358a-11e7-b412-62beef8121f7_story.html). *Washington Post*. Retrieved June 4, 2017.
405. Couwels, John (May 10, 2017). "Protests to greet DeVos at historically black college" (http://www.cnn.com/2017/05/09/politics/devos-commencement-protest-black-college/index.html). *CNN*. Retrieved June 4, 2017.
406. Birkenbuel, Renata (May 11, 2017). "Diverse crowd protests Trump, Jr. and Gianforte appearance in Butte" (https://missoulian.com/news/government-and-politics/diverse-crowd-protests-trump-jr-and-gianforte-appearance-in-butte/article_5ec7c2d2-3507-55be-9917-5490bcd793a8.html). *missoulian.com*. Retrieved June 4, 2017.
407. " 'Donald Trump, You're Fired!' Chant RNC Protesters Outside Hotel Del – Times of San Diego" (http://timesofsandiego.com/politics/2017/05/11/donald-trump-youre-fired-chant-rnc-protesters-outside-hotel-del/). *Times of San Diego*. May 11, 2017. Retrieved June 4, 2017.

408. "Protesters spell out 'Resist!' at Trump golf course" (https://www.independent.co.uk/news/world/americas/us-politics/protest-donald-trump-spell-resist-rancho-palos-verdes-golf-course-a7735371.html). *The Independent*. May 14, 2017. Archived (https://ghostarchive.org/archive/20220507/https://www.independent.co.uk/news/world/americas/us-politics/protest-donald-trump-spell-resist-rancho-palos-verdes-golf-course-a7735371.html) from the original on May 7, 2022. Retrieved June 4, 2017.
409. Christopher, Cole (May 13, 2017). "More than 100 protest Trump's appearance at Liberty University" (https://www.richmond.com/news/virginia/government-politics/more-than-protest-trump-s-appearance-at-liberty-university/article_435a552b-a49e-5418-93d3-ae07e4d172a8.html). *Richmond Times-Dispatch*. Retrieved June 4, 2017.
410. "Protesters to Trump: Don't send Haitian immigrants 'back to nothing' " (http://www.miamiherald.com/news/nation-world/world/americas/haiti/article150386602.html). *miamiherald*. Retrieved June 4, 2017.
411. "The Latest: Protests before travel ban hearing in Seattle | TheRecord.com" (https://www.therecord.com/news-story/7315613-the-latest-protests-before-travel-ban-hearing-in-seattle/). *TheRecord.com*. May 15, 2017. Retrieved June 4, 2017.
412. "Artist projects phrases in protest onto Trump hotel in DC" (http://wtop.com/dc/2017/05/artist-projects-words-onto-dc-hotel/slide/1/). *WTOP*. May 17, 2017. Retrieved June 4, 2017.
413. "Protests erupt in Yemen as Trump visits Saudi Arabia" (https://www.pbs.org/newshour/bb/protests-erupt-yemen-trump-visits-saudi-arabia/). *PBS NewsHour*. Retrieved June 4, 2017.
414. "Gazans tie up Trump effigy in armed demonstration" (http://www.jpost.com/Arab-Israeli-Conflict/Gazans-protest-Trump-in-armed-demonstration-493665). *The Jerusalem Post* | *JPost.com*. Retrieved June 4, 2017.
415. "Rome's anti-Trump protesters express mixed views on pope summit" (https://web.archive.org/web/20170523222931/https://cruxnow.com/vatican/2017/05/23/romes-anti-trump-protesters-express-mixed-views-pope-summit/). *Crux*. May 23, 2017. Archived from the original (https://cruxnow.com/vatican/2017/05/23/romes-anti-trump-protesters-express-mixed-views-pope-summit/) on May 23, 2017. Retrieved June 4, 2017.
416. Calfas, Jennifer. "Notre Dame Students Walk Out During Vice President's Commencement Speech" (https://time.com/4787547/mike-pence-notre-dame-student-protest-commencement/). *Time*. Retrieved June 4, 2017.
417. " 'Not welcome here': Thousands march against Trump in Brussels" (https://www.nbcnews.com/storyline/trumps-first-foreign-trip/not-welcome-here-demonstrators-protest-trump-s-arrival-belgium-n764231). *NBC News*. Retrieved June 4, 2017.
418. "Brussels breaks out protests, protocol for Trump | Europe | DW | May 24, 2017" (http://www.dw.com/en/brussels-breaks-out-protests-protocol-for-trump/a-38977125). *Deutsche Welle*. Retrieved June 4, 2017.
419. "The Latest: Italian police tear gas protesters near G-7 site" (https://web.archive.org/web/20170527232212/http://www.mcclatchydc.com/news/politics-government/national-politics/article153023829.html). *mcclatchydc*. Archived from the original (http://www.mcclatchydc.com/news/politics-government/national-politics/article153023829.html) on May 27, 2017. Retrieved June 4, 2017.
420. Beavers, Olivia (June 1, 2017). "Pro-Paris agreement protesters flock to White House" (https://thehill.com/homenews/administration/336011-pro-paris-agreement-protesters-arrive-outside-white-house/). *The Hill*. Retrieved June 4, 2017.
421. Jenkins, Aric. "Thousands of Protestors Call for Russia Probe at 'March for Truth' Rallies" (https://time.com/4804347/march-for-truth-protests/). *Time*. Retrieved June 4, 2017.
422. Stelloh, Tim; Silva, Daniella (July 2, 2017). "Protesters Rally in Dozens of Cities to Call for Trump's Impeachment" (https://www.nbcnews.com/politics/donald-trump/protesters-rally-dozens-cities-call-trump-s-impeachment-n779131). *NBC News*. Retrieved July 2, 2017.

423. Alcorn, Chauncey (July 4, 2017). "Fourth of July protests are an American tradition, historian says" (https://mic.com/articles/181416/fourth-of-july-protests-are-an-american-tradition-historian-says). *Mic*. Retrieved July 19, 2017.
424. Haag, Matthew (August 14, 2017). "Thousands Give Trump Bronx Cheers as He Returns to Manhattan Home" (https://www.nytimes.com/2017/08/14/nyregion/trump-new-york-city-visit.html). *New York Times*. Retrieved September 17, 2017.
425. "Boston 'free speech' rally ends early amid flood of counterprotesters; 27 people arrested" (https://www.washingtonpost.com/news/post-nation/wp/2017/08/19/thousands-expected-at-boston-free-speech-rally-and-counter-protest/). *Washington Post*. Retrieved August 20, 2017.
426. "Grijalva to lead counter protest when Trump visits Phoenix on Tuesday" (https://tucson.com/news/local/grijalva-to-lead-counter-protest-when-trump-visits-phoenix-on/article_6785d606-82cf-11e7-91e6-e7fa4c6cc03c.amp.html). *Tucson.com*. August 16, 2017. Retrieved January 30, 2018.
427. "Indivisible" (https://www.facebook.com/indivisibleguide/). *Indivisible*. April 6, 2020.
428. "My Site" (https://indivisiblesuffragists.weebly.com/). *indivisiblesuffragists.weebly.com*.
429. "#Imarch - Indivisible March" (https://web.archive.org/web/20180402225722/https://imarch.weebly.com/). Archived from the original (http://imarch.weebly.com/) on April 2, 2018. Retrieved April 1, 2018.
430. Powell, Amy (August 26, 2017). "Hundreds rally against sexism, racism at Indivisible March in DTLA" (https://abc7.com/indivisible-march-downtown-los-angeles-womens-suffrage-19th-amendment/2346123/). *ABC7 Los Angeles*. Retrieved November 21, 2022.
431. "Indivisible March 2017 #OTMNews" (https://www.youtube.com/watch?v=aXPh8vkSBzE). *YouTube*. August 31, 2017. Archived (https://ghostarchive.org/varchive/youtube/20211205/aXPh8vkSBzE) from the original on December 5, 2021.
432. Archived at Ghostarchive (https://ghostarchive.org/varchive/youtube/20211205/IKBhBTMcJd0) and the Wayback Machine (https://web.archive.org/web/20181230034236/https://www.youtube.com/watch?v=IKBhBTMcJd0): "Indivisible March in Los Angeles, California on August 26, 2017" (https://www.youtube.com/watch?v=IKBhBTMcJd0). *YouTube*. August 26, 2017.
433. "Hundreds in Bay Area protest Trump's decision on DACA" (http://www.sfgate.com/news/article/Bay-Area-protests-planned-over-Trump-s-decision-12174111.php). *Sfgate.com*. September 6, 2017. Retrieved January 30, 2018.
434. "Three Democratic congressmen arrested at Trump tower Daca protests" (https://www.theguardian.com/us-news/2017/sep/19/trump-tower-daca-protest-congress-democrats-arrests). *The Guardian*. September 19, 2017. Retrieved January 30, 2018.
435. Danner, Chas (September 24, 2017). "More Than 100 NFL Players Protest During National Anthem After Trump Attacks" (https://nymag.com/daily/intelligencer/2017/09/nfl-players-kneel-during-national-anthem-after-trump-attacks.html). *Nymag.com*. Retrieved January 30, 2018.
436. " 'P15-B ASEAN summit budget should have gone to the poor' – Kadamay" (https://www.rappler.com/move-ph/187979-asean-budget-basic-social-services-poor-kadamay). *Rappler*.
437. "Activists picket US Embassy ahead of Trump visit" (http://www.philstar.com/nation/2017/11/10/1757558/activists-picket-us-embassy-ahead-trump-visit). *The Philippine Star*.
438. "Protest Outside Mar-a-Lago After Haiti TPS Decision" (https://www.nbcmiami.com/news/local/Protest-Planned-Outside-Mar-a-Lago-After-Decision-to-End-TPS-For-Haitian-Immigrants-459037373.html). *Nbcmiami.com*. November 21, 2017. Retrieved January 30, 2018.
439. "Rally Against Racism coincides with MLK Day" (https://www.amny.com/news/mlk-day-protest-1.16191041). *Amny.com*. January 15, 2018. Retrieved January 30, 2018.
440. "Hundreds of thousands protest in D.C., across country on women's march anniversary" (https://www.politico.com/story/2018/01/20/womens-march-anniversary-dc-352231). *Politico.com*. January 20, 2018. Retrieved January 30, 2018.

441. "Celebrities Plan 'People's State of the Union' Against Trump" (https://observer.com/2018/01/trump-state-of-the-union-protest-live-stream-mark-ruffalo/). *Observer.com*. January 29, 2018. Retrieved January 30, 2018.
442. Borunda, Daniel (June 6, 2018). "U.S. immigration policy that separates immigrant children angers border, El Paso" (https://www.elpasotimes.com/story/news/immigration/2018/06/06/trump-immigration-policy-separating-immigrant-children-outrage-border-el-paso/662154002/). *El Paso Times*. Retrieved June 17, 2018.
443. Nilsen, Ella (June 14, 2018). "House Democrats try civil disobedience to protest Trump's family separation policy" (https://web.archive.org/web/20180616144403/https://www.vox.com/2018/6/14/17461402/house-democrats-protest-trump-family-separation-immigration-joe-crowley-john-lewis). *Vox*. Archived from the original (https://www.vox.com/2018/6/14/17461402/house-democrats-protest-trump-family-separation-immigration-joe-crowley-john-lewis) on June 16, 2018. Retrieved June 17, 2018.
444. Arango, Tim; Cockrel, Kayla (June 14, 2018). "Marches Across the U.S. Protest Separation of Migrant Families" (https://www.nytimes.com/2018/06/14/us/protest-marches-family-separation.html). *New York Times*. Retrieved June 17, 2018.
445. "Huge protests in London as Donald Trump visits U.K., meets Queen Elizabeth II" (https://www.cbsnews.com/live-news/donald-trump-uk-protests-today-london-trump-baby-balloon-2018-07-13-live-updates/). *CBS News*.
446. "ANTI-TRUMP WHITE HOUSE PROTESTS NEAR TWO-WEEK MARK AS ORGANIZERS RAISE MORE THAN $100K" (https://www.newsweek.com/anti-trump-white-house-protests-near-two-week-mark-organizers-raise-more-100k-1044975). *Newsweek*. July 27, 2018.
447. "Protests erupt outside of White House as Trump returns from Putin summit" (https://thehill.com/homenews/news/397356-protests-erupt-outside-of-white-house-as-trump-returns-from-putin-summit/). thehill.com. July 17, 2018.
448. "Meet the Emcee Hosting Nightly Protests at the White House; Justin Johnson, better known as Yaddiya, has hosted nightly Kremlin Annex protests for 100 days in a row" (https://www.washingtoncitypaper.com/arts/music/blog/21029536/meet-the-emcee-hosting-nightly-kremlin-annex-protests-at-the-white-house). October 30, 2018.
449. "Kathy Griffin: Trump severed head controversy helped my career overseas" (https://thehill.com/hilltv/rising/405557-griffin-trump-severed-head-controversy-helped-my-career-overseas/). September 7, 2018.
450. "Kathy Griffin: Hollywood Figures Still Fear Trump, but I Feel 'Emboldened' " (https://variety.com/2018/politics/news/kathy-griffin-trump-white-house-protest-1202932312/). September 7, 2018.
451. "Mixing protest and party, nightly 'Kremlin Annex' rally outside the White House reaches its third week" (https://www.washingtonpost.com/local/mixing-protest-and-party-nightly-kremlin-annex-rally-outside-the-white-house-reaches-its-third-week/2018/08/02/ffefec9a-94dc-11e8-86ab-42da8f0b33ea_story.html). *The Washington Post*.
452. Mark Weiner (August 9, 2018). "Protests planned in Utica for Trump-Tenney fundraiser" (https://www.syracuse.com/politics/2018/08/protests_planned_in_utica_during_trump_fundraiser_with_tenney.html). *Syracuse Post-Standard*. Retrieved July 18, 2021.
453. Rachel Murphy (August 13, 2018). "Nearly 2,000 protesters attend anti-Trump rally" (https://web.archive.org/web/20210716015816/https://www.wktv.com/content/news/Nearly-2000-protesters-attend-anti-Trump-rally-490776821.html). *WKTV*. Archived from the original (https://www.wktv.com/content/news/Nearly-2000-protesters-attend-anti-Trump-rally-490776821.html) on July 16, 2021. Retrieved July 18, 2021.
454. "OUR VIEW: Tenney should reimburse taxpayers for Trump visit (Editorial)" (https://web.archive.org/web/20210803154256/https://www.uticaod.com/opinion/20180817/our-view-tenney-should-reimburse-taxpayers-for-trump-visit). *Observer-Dispatch*. August 17, 2018. Archived from the original (https://www.uticaod.com/opinion/20180817/our-view-tenney-should-reimburse-taxpayers-for-trump-visit) on August 3, 2021. Retrieved July 18, 2021.

455. Madison, Samantha (September 12, 2018). "No reimbursement coming for Trump's Utica visit" (https://web.archive.org/web/20210803145218/https://www.uticaod.com/news/20180912/no-reimbursement-coming-for-trumps-utica-visit). *Observer-Dispatch*. Archived from the original (https://www.uticaod.com/news/20180912/no-reimbursement-coming-for-trumps-utica-visit) on August 3, 2021. Retrieved July 18, 2021.
456. "Pittsburgh shooting: Trump visits synagogue amid protests" (https://www.bbc.com/news/world-us-canada-46038898). *BBC News*. October 31, 2018. Retrieved October 31, 2018.
457. Peter Martinez (November 8, 2018). " "Nobody is above the law" protests held nationwide to support Mueller's probe" (https://www.cbsnews.com/news/mueller-protest-support-russia-probe-investigation-nobody-is-above-the-law-rallies-today-2018-11-08). *cbsnews.com*. Retrieved August 5, 2019.
458. "Parisians brave the rain to protest Trump" (https://www.washingtonpost.com/world/2018/11/11/parisians-brave-rain-protest-trump/). *The Washington Post*. November 11, 2018. ISSN 0190-8286 (https://search.worldcat.org/issn/0190-8286). Retrieved May 6, 2021.
459. "Giant Trump baby blimp flies in Argentina during G20 summit" (https://www.itv.com/news/2018-11-30/giant-trump-baby-blimp-flies-in-argentina-during-g20-summit/). *iTV*. Retrieved December 1, 2018.
460. "G20 summit: Baby Trump blimp launched in Argentina as world leaders gather" (https://www.standard.co.uk/news/world/g20-summit-baby-trump-blimp-launched-in-argentina-as-world-leaders-gather-a4004626.html). *Evening Standard*. Retrieved December 1, 2018.
461. Myelle Lansat (January 20, 2019). " 'We are here for all of us': Despite negativity surrounding the Women's March 2019, thousands rallied for unity in DC" (https://www.businessinsider.com/womens-march-2019-washington-dc-thousands-attend-despite-controversy-2019-1). *Business Insider*. Retrieved November 27, 2020.
462. "Trump declares emergency for border wall, House panel launches probe" (https://news.abs-cbn.com/overseas/02/16/19/trump-declares-emergency-for-border-wall-house-panel-launches-probe). Reuters. Retrieved February 16, 2019 – via ABS-CBN News.
463. "National emergency protests, Presidents Day: 5 things you need to know Monday" (https://www.usatoday.com/story/news/2019/02/18/national-emergency-protests-presidents-day-5-things-know-monday/2879731002/). *USA TODAY*. Retrieved February 19, 2019.
464. "Labour says Trump does not deserve such special honours" (https://www.theguardian.com/us-news/2019/jun/04/trump-visit-mass-protests-to-be-held-in-london-as-baby-blimp-returns). *The Guardian*. Retrieved June 6, 2019.
465. Theo Wayt (September 17, 2019). "NYC schools to let 1.1 million students cut class for climate strike" (https://www.nbcnews.com/news/us-news/nyc-schools-let-1-1-million-students-cut-class-climate-n1055516). *NBC News*. Retrieved November 27, 2020.
466. "Donald Trump booed and greeted with 'lock him up' chants at World Series" (https://www.theguardian.com/sport/2019/oct/27/donald-trump-booed-world-series-lock-him-up-chants-baseball). *The Guardian*. Retrieved October 28, 2019.
467. "Trump booed at UFC fight night in New York" (https://news.abs-cbn.com/sports/11/03/19/trump-booed-at-ufc-fight-night-in-new-york). *Agence France-Presse*. Retrieved November 3, 2019 – via ABS-CBN News.
468. Gold, Michael (November 11, 2019). "Veterans Day: Trump Returns to N.Y. for Parade, to Cheers and Boos" (https://www.nytimes.com/2019/11/11/nyregion/trump-veterans-day-parade-nyc.html). *The New York Times*. Retrieved November 12, 2019.
469. "Protesta sumalubong sa ika-71 anibersaryo ng International Human Rights Day | Bandila" (https://www.youtube.com/watch?v=PWS3GJTe5EI) [Protests mark the 71st anniversary of International Human Rights Day | Bandila] (in Tagalog). ABS-CBN News. December 10, 2019. Retrieved December 12, 2019 – via YouTube.

470. Conley, Julia (December 15, 2019). " 'To Protect Our Democracy,' Tuesday Night Rallies Planned In All 50 States to Demand Congress Votes to Impeach Trump" (https://www.commondreams.org/news/2019/12/15/protect-our-democracy-tuesday-night-rallies-planned-all-50-states-demand-congress). *Common Dreams*. Retrieved December 17, 2019.
471. Luke Lukert (January 18, 2020). "Thousands take to streets for 4th Women's March" (https://wtop.com/dc/2020/01/thousands-expected-in-dc-for-4th-womens-march/). *WTOP News*. Retrieved November 27, 2020.
472. Bucchino, Rachel (January 29, 2020). "Protesters swarm Capitol Hill demanding more impeachment witnesses" (https://thehill.com/blogs/blog-briefing-room/480589-protesters-swarm-capitol-hill-demanding-more-impeachment-witnesses/). *The Hill*. Retrieved March 13, 2020.
473. Rushing, Ellie (February 5, 2020). "Protesters chant 'Trump is guilty' as they march through Center City" (https://www.inquirer.com/news/trump-impeachment-protest-dilworth-park-philadelphia-rally-20200206.html). The Philadelphia Inquirer. Retrieved March 13, 2020.
474. Marina Pitofsky (September 22, 2020). "Women's March planned for October to protest Trump filling Ginsburg's Supreme Court seat" (https://thehill.com/blogs/blog-briefing-room/news/517603-womens-march-planned-for-october-to-protest-trump-filling/). *The Hill*. Retrieved November 27, 2020.
475. "Just Stop Oil sprays orange paint on US embassy after Trump wins election" (https://www.independent.co.uk/news/uk/home-news/us-embassy-just-stop-oil-trump-election-paint-b2642378.html). *The Independent*. November 6, 2024.
476. "Anti-Trump protesters gather in San Jose, Berkeley" (https://www.mercurynews.com/2024/11/06/anti-trump-protestors-gather-in-san-jose-berkeley/). November 7, 2024.
477. Rahman, Khaleda (November 7, 2024). "Donald Trump protests break out in several cities: "Fascist clown" " (https://www.newsweek.com/donald-trump-protests-cities-1981841). *Newsweek*.
478. Koster, Brian (November 7, 2024). "People take to the streets of Cleveland in protest of President-Elect Trump" (https://www.cleveland19.com/2024/11/07/people-take-streets-cleveland-protest-president-elect-trump/). *www.cleveland19.com*.
479. Burrus, Skyler. "Protesters rally against Trump, war in Gaza at Integration Statue" (https://www.usatoday.com/story/news/2024/11/10/tallahassee-sds-protests-trumps-agenda-at-fsus-integration-statue/76138566007/). *USA TODAY*.
480. "Kundgebung gegen Trump in Bern" (https://www.nau.ch/news/schweiz/kundgebung-gegen-trump-in-bern-66859368). *Nau*. November 9, 2024.
481. "Rally in Bern against Trump and fascism" (https://www.bluewin.ch/en/news/international/rally-in-bern-against-trump-and-fascism-2439688.html). *blue News*.
482. "Ohio Youth for Climate Justice holds "Rally Against Fascism" outside Ohio Union Friday" (https://www.thelantern.com/2024/11/ohio-youth-for-climate-justice-holds-rally-against-fascism-outside-ohio-union-friday/). *www.thelantern.com*. November 9, 2024.
483. Progress, JASON ARMESTO The Daily (November 9, 2024). "UVa Trump protest attracts small turnout" (https://dailyprogress.com/news/local/education/uva-trump-protest-attracts-small-turnout/article_06366158-9e34-11ef-bc83-f30373122c40.html). *The Daily Progress*.
484. " 'We won't let our futures burn': MSU students protest Trump's election win" (https://statenews.com/article/2024/11/we-wont-let-our-futures-burn-msu-students-protest-trumps-election-win). *The State News*.
485. "Sunrise Organizes Climate Rally in Wake of Trump Election" (https://oberlinreview.org/33882/news/sunrise-organizes-climate-rally-in-wake-of-trump-election/).
486. "Dozens gather at Point State Park to protest President-elect Donald Trump's victory" (https://www.wpxi.com/news/local/dozens-gather-point-state-park-protest-president-elect-donald-trumps-victory/GNMJPOUOXZERHITTIA5O3NMNF4/). *WPXI*. November 9, 2024.

487. "Rally held outside Portland City Hall to protest Trump reelection, call for solutions" (https://www.kgw.com/article/news/local/protest-portland-city-hall-donald-trump-reelection/283-e4e7edd8-1c8d-4042-83bc-b74707a863d5). *kgw.com*. November 9, 2024.
488. "Thousands descend on Columbus Circle to participate in the 'Protect Our Future' rally" (https://bronx.news12.com/thousands-descend-on-columbus-circle-to-participate-in-the-protect-our-future-rally). *News 12 - Default*.
489. Holtermann, Gabriele (November 10, 2024). "New Yorkers declare they 'won't back down' from opposing President-elect Trump at Manhattan march" (https://www.amny.com/politics/march-against-trump-manhattan-11092024/). *www.amny.com*.
490. "Hundreds at Space Needle protest Trump, America's rightward shift" (https://www.seattletimes.com/seattle-news/politics/hundreds-at-space-needle-protest-trump-americas-rightward-tilt/). *The Seattle Times*. November 9, 2024.
491. "Dozens participate in protest against Trump in downtown Tampa" (https://www.abcactionnews.com/news/region-hillsborough/dozens-participate-in-protest-against-trump-in-downtown-tampa). *ABC Action News Tampa Bay (WFTS)*. November 10, 2024.
492. "USA: in Washington, first organized protest against Trump since his election" (https://www.france24.com/en/video/20241110-usa-in-washington-the-first-organized-protest-against-trump-since-his-election). *France 24*. November 10, 2024.
493. " 'I am here to continue this fight': Anti-Trump protest takes place on Bristol Uni campus" (https://thetab.com/2024/11/13/i-am-here-to-continue-this-fight-anti-trump-protest-takes-place-on-bristol-uni-campus). November 13, 2024.
494. "UC Berkeley Students Walk Out in Anti-Trump Protest, Demand Action from Democrats" (https://www.kqed.org/news/12014627/uc-berkeley-students-walk-out-anti-trump-protest-demand-action-democrats). *KQED*. November 15, 2024.
495. "Protesters march through UMN campus to protest the election of Donald Trump" (https://mndaily.com/291143/campus-administration/protesters-march-through-umn-campus-to-protest-the-election-of-donald-trump/).
496. "Downtown LA vigil denounces Trump's mass deportation plan" (https://abc7.com/post/downtown-la-vigil-denounces-president-elect-donald-trumps-mass-deportation-plan/15574586/). November 22, 2024.
497. https://www.9news.com/article/news/politics/denver-mayor-mike-johnston-police-officers-block-trump-deportation/73-99dcea89-e9ad-4e11-ad1e-d3facd6e5519
498. "Hundreds protest in California against Trump's mass deportation plans" (https://apnews.com/video/gavin-newsom-california-california-state-government-electric-vehicles-protests-and-demonstrations-399be60254c8435090bd70127cc8bed1). *Associated Press News*.
499. "NYC Mayor Eric Adams meets with Trump's "border czar" Tom Homan - CBS New York" (https://www.cbsnews.com/newyork/news/nyc-mayor-eric-adams-trump-border-czar-tom-homan/). *CBS News*. December 12, 2024.
500. "Hundreds rally for undocumented immigrants in Los Angeles" (https://www.dailynews.com/2024/12/18/hundreds-rally-for-undocumented-immigrants-in-los-angeles/). *Los Angeles Daily News*. December 18, 2024.
501. "Panamanians protest 'public enemy' Trump's canal threat" (https://www.france24.com/en/live-news/20241224-panamanians-protest-public-enemy-trump-s-canal-threat). December 24, 2024.
502. "Panama: Protesters say 'enemy' Trump must leave canal alone – DW – 12/25/2024" (https://www.dw.com/en/panama-protesters-say-enemy-trump-must-leave-canal-alone/a-71156004). *Deutsche Welle*.
503. "Women's March Tennessee, rebranded to People's March returns to Music City" (https://www.newschannel5.com/news/womens-march-tennessee-rebranded-to-peoples-march-returns-to-music-city). *News Channel 5 Nashville (WTVF)*. January 18, 2025.

504. Tenser, Phil (January 18, 2025). "Hundreds of people march on Boston Common during 2025 People's March" (https://www.wcvb.com/article/peoples-march-boston-2025/63420926). *WCVB*.
505. "North West: Women march over violence against women and girls" (https://www.bbc.com/news/articles/cq8kyv7yxlgo). *www.bbc.com*.
506. Brown, Shannon (January 18, 2025). "Hundreds of women march in protest through city centre" (https://www.plymouthherald.co.uk/news/plymouth-news/plymouths-womens-march-live-hundreds-9874215). *Plymouth Live*.
507. "Sharpton to hold MLK rally on same day as Trump inauguration" (https://thehill.com/homenews/race-politics/4988258-rev-al-sharpton-protests-trump/). November 13, 2024.
508. "National Action Network announces 2025 Inauguration Day rally" (https://afro.com/rev-al-sharpton-protest-inauguration-day/). November 25, 2024.
509. https://www.nbcdfw.com/news/local/deportation-protesters-gather-in-dallas-fort-worth/3750891/
510. https://apnews.com/article/50501-protests-project-2025-trump-state-capitols-ddd341171a54ba9b498cbfe7530e18ab
511. "America Has a Problem: Unpacking Kendrick Lamar's Super Bowl symbolism" (https://www.dazeddigital.com/music/article/66062/1/symbolism-behind-kendrick-lamar-super-bowl-performance-donald-trump-drake). Dazed Media. Retrieved February 10, 2025.
512. Jokic, Natasha. "17 Easter Eggs And Small Details From Kendrick Lamar's Super Bowl Halftime Show" (https://www.buzzfeed.com/natashajokic1/kendrick-lamar-super-bowl-halftime-show-details). BuzzFeed. Retrieved February 10, 2025.
513. " '40 Acres and a Mule': Kendrick Lamar's Super Bowl 59 Wasn't Just for Drake When Donald Trump Was His Real Target" (https://fandomwire.com/40-acres-and-a-mule-kendrick-lamars-super-bowl-59-wasnt-just-for-drake-when-donald-trump-was-his-real-target/). FandomWire. Retrieved February 10, 2025.

External links

- Media related to Demonstrations and protests against Donald Trump at Wikimedia Commons

Retrieved from "https://en.wikipedia.org/w/index.php?title=Timeline_of_protests_against_Donald_Trump&oldid=1275151979"